



# Rule Book 2021



T: +27 51 401 2786/2667 | E: [theology@ufs.ac.za](mailto:theology@ufs.ac.za) | [www.ufs.ac.za](http://www.ufs.ac.za)

UFSUV | UFSweb | UFSweb | ufsuv

*Inspiring excellence. Transforming lives.*

UNIVERSITY OF THE  
FREE STATE  
UNIVERSITEIT VAN DIE  
VRYSTAAT  
YUNIVESITHI YA  
FREISTATA



**UFS**  
THEOLOGY AND RELIGION

UNIVERSITY OF THE  
FREE STATE  
UNIVERSITEIT VAN DIE  
VRYSTAAT  
YUNIVESITHI YA  
FREISTATA



UFS·UV

THEOLOGY AND RELIGION  
TEOLOGIE EN RELIGIE

RULE BOOK 2021



DEAN: Prof RS Letšosa

THEOLOGY BUILDING 17  
PHONE: +27 51 401 2667

## OFFICIAL ADDRESS

---

Correspondence regarding academic matters can be addressed to:

**The Registrar**

University of the Free State

PO Box 339

BLOEMFONTEIN

9300

SOUTH AFRICA

Telephone: +27 51 401 9111

Enquiries regarding studies in Theology and Religion can be addressed to:

**The Academic Adviser**

Faculty of Theology and Religion

University of the Free State

PO Box 339

BLOEMFONTEIN

9300

SOUTH AFRICA

Telephone: +27 51 401 2786/2667

Email: [theology@ufs.ac.za](mailto:theology@ufs.ac.za)

For information regarding application, registration, tuition fees, and bursaries, please visit the website of the University of the Free State at [www.ufs.ac.za](http://www.ufs.ac.za)

## CONTENTS

---

|  |           |
|--|-----------|
| <b>OFFICIAL ADDRESS .....</b>  | <b>3</b>  |
| <b>HIGHER CERTIFICATE, DIPLOMAS, AND DEGREES OFFERED .....</b>               | <b>5</b>  |
| <b>GENERAL INFORMATION .....</b>   | <b>7</b>  |
| <b>FACULTY OF THEOLOGY AND RELIGION .....</b>                                | <b>13</b> |
| <b>STAFF OF THE FACULTY OF THEOLOGY AND RELIGION .....</b>                   | <b>13</b> |
| <b>UNDERGRADUATE QUALIFICATIONS.....</b>                                     | <b>15</b> |
| HIGHER CERTIFICATE IN THEOLOGY .....   | 15        |
| ADVANCED DIPLOMA IN THEOLOGY .....   | 17        |
| BACHELOR OF DIVINITY .....   | 19        |
| <b>POSTGRADUATE QUALIFICATIONS.....</b>                                      | <b>31</b> |
| POSTGRADUATE DIPLOMA IN THEOLOGY .....                                       | 31        |
| BACHELOR OF THEOLOGY HONOURS .....   | 33        |
| MASTER OF DIVINITY (STRUCTURED) .....  | 44        |
| MASTER OF ARTS IN BIBLE TRANSLATION (STRUCTURED) .....                       | 46        |
| MASTER OF ARTS IN BIBLE TRANSLATION MANAGEMENT (STRUCTURED) .....            | 48        |
| MASTER OF THEOLOGY (STRUCTURED) .....  | 50        |
| MASTER OF THEOLOGY (RESEARCH) .....  | 62        |
| DOCTOR OF THEOLOGY .....   | 65        |
| DOCTOR OF PHILOSOPHY IN THEOLOGY.....  | 68        |
| <b>MODULE CONTENT FOR UNDERGRADUATE AND POSTGRADUATE QUALIFICATIONS.....</b> | <b>71</b> |
| RELIGION STUDIES .....   | 71        |
| HIGHER CERTIFICATE IN THEOLOGY .....   | 72        |
| ADVANCED DIPLOMA IN THEOLOGY .....   | 73        |
| BDIV AND BDIV EXTENDED CURRICULUM PROGRAMME .....                            | 75        |
| POSTGRADUATE DIPLOMA IN THEOLOGY .....                                       | 80        |
| BACHELOR OF THEOLOGY HONOURS.....  | 82        |
| MASTER OF DIVINITY (STRUCTURED) .....  | 88        |
| MASTER OF ARTS IN BIBLE TRANSLATION (STRUCTURED) .....                       | 89        |
| MASTER OF ARTS IN BIBLE TRANSLATION MANAGEMENT (STRUCTURED) .....            | 90        |
| MASTER OF THEOLOGY (STRUCTURED) .....  | 91        |

# HIGHER CERTIFICATE, DIPLOMAS, AND DEGREES OFFERED

In addition to the certificates, diplomas, and degrees that the university may introduce in future, the following higher certificate, diplomas, and degrees can be conferred by the Faculty of Theology and Religion:

| UNDERGRADUATE QUALIFICATIONS                     |                      |                      |                |                    |             |               |
|--|----------------------|----------------------|----------------|--------------------|-------------|---------------|
| DIPLOMAS AND DEGREES                             | ABBREVIATION         | MINIMUM STUDY PERIOD | PROGRAMME CODE | ACADEMIC PLAN CODE | DEGREE CODE | TOTAL CREDITS |
| <a href="#">Higher Certificate in Theology</a>   | HCert<br>(Theology)  | One year             | B9110          | BC911000           | 91101       | 128           |
| <a href="#">Advanced Diploma in Theology</a>     | AdvDip<br>(Theology) | One year             | B9215          | BC921500           | 92151       | 128           |
| <a href="#">Bachelor of Divinity<sup>1</sup></a> | BDiv                 | Four years           | B9403          | BC940300           | 94031       | 512           |

| POSTGRADUATE QUALIFICATIONS                                 |                     |                       |  |  |             |               |
|---|---------------------|-----------------------|--|--|-------------|---------------|
| DIPLOMAS AND DEGREES  | ABBREVIATION        | MINIMUM STUDY PERIOD  | PROGRAMME CODE                                 | ACADEMIC PLAN CODE                             | DEGREE CODE | TOTAL CREDITS |
| <a href="#">Postgraduate Diploma in Theology</a>            | PGDip<br>(Theology) | One year              | B9502  | BC950200                                       | 95021       | 128           |
| <a href="#">Bachelor of Theology Honours</a>                | BThHons             | One year <sup>2</sup> | <a href="#">See specialisation table p. 34</a> |  | 96021       | 128           |
| <a href="#">Master of Divinity (Structured)</a>             | MDiv                | One year              | B9703  | BC970300                                       | 97031       | 180           |
| <a href="#">Master of Theology (Structured)<sup>3</sup></a> | MTh                 | One year <sup>2</sup> | B9702  | <a href="#">See specialisation table p. 51</a> | 97021       | 180           |
| <a href="#">Master of Theology (Research)</a>               | MTh                 | One year <sup>2</sup> | B9802  | <a href="#">See specialisation table p. 64</a> | 98021       | 180           |

<sup>1</sup> The Bachelor of Divinity (BDiv) is also offered as an extended curriculum programme (BDivECP). The curriculum of the BDivECP is the same as the curriculum of the BDiv, but the modules of the first two years are spread over three years and developmental modules are added.

<sup>2</sup> Part-time students have the opportunity to complete the qualification over two consecutive academic years.

<sup>3</sup> Exception: The minimum study period for the MTh (Structured) with specialisation in Practical Theology and the MTh (Structured) in Spirituality is two years.

| POSTGRADUATE QUALIFICATIONS   |                                      |                        |                |  |             |               |
|---|--------------------------------------|------------------------|----------------|--|-------------|---------------|
| DIPLOMAS AND DEGREES  | ABBREVIATION                         | MINIMUM STUDY PERIOD   | PROGRAMME CODE | ACADEMIC PLAN CODE                             | DEGREE CODE | TOTAL CREDITS |
| <a href="#">Master of Arts in Bible Translation (Structured)</a>            | MA<br>(Bible Translation)            | One year <sup>2</sup>  | B9735          | BC970535                                       | 97350       | 180           |
| <a href="#">Master of Arts in Bible Translation Management (Structured)</a> | MA<br>(Bible Translation Management) | One year <sup>2</sup>  | B9736          | BC970536                                       | 97360       | 180           |
| <a href="#">Doctor of Theology</a>  | DTh                                  | Two years <sup>4</sup> | B9902          | <a href="#">See specialisation table p. 67</a> | 99021       | 360           |
| <a href="#">Doctor of Philosophy in Theology</a>                            | PhD                                  | Two years <sup>4</sup> | B9904          | <a href="#">See specialisation table p. 70</a> | 99041       | 360           |

---

<sup>4</sup> Part-time students have the opportunity to complete the qualification over four consecutive academic years.

# GENERAL INFORMATION

---

## 1. General Rules

The 2021 General Rules for Undergraduate Qualifications, Postgraduate Diplomas, Bachelor Honours Degrees, Master's Degrees, Doctoral Degrees, Higher Doctorates, Honorary Degrees, and the Convocation (General Rules) of the University of the Free State (UFS) apply to all students and faculties, and hence to the degrees, diplomas, and higher certificate programmes of the Faculty of Theology and Religion. These rules deal with issues such as the admission requirements of the UFS, registration as a student, recognition of prior learning (RPL), progression and articulation, requirements for passing, examinations, etc.

It is the responsibility of students to acquaint themselves with all the General Rules relevant to their studies.

## 2. Faculty Rules

The 2021 Faculty Rules supplement the 2021 General Rules. Should a faculty rule contradict a general rule, the general rule will apply.

The curriculum rules in the Rule Book of the Faculty of Theology and Religion applicable during a student's year of first registration will remain valid for the duration of their studies for that particular qualification.

It is the responsibility of students to acquaint themselves with all the Faculty Rules relevant to their studies.

## 3. Admission through Recognition of Prior Learning (RPL)

A person who does not qualify for admission to an academic qualification can, in accordance with the following guidelines, apply for admission in terms of a process of RPL:

- (i) A person in possession of an NSC (as from 2008) or a School-leaving Certificate (prior to 2008), with at least five (5) years' applicable work experience, including formal and non-formal learning.
- (ii) A person who is forty-five (45) years old or older, with more than fifteen (15) years' applicable work experience, including formal and non-formal learning, regardless of whether he/she has a Senior Certificate or not, can apply for RPL.

For more information, please contact the RPL Office at [RPLOffice@ufs.ac.za](mailto:RPLOffice@ufs.ac.za), or phone +27 51 401 7326/7327/7357.

## 4. National Benchmark Test

It is compulsory for prospective UFS students who are registering for a first-time Higher Certificate or Bachelor's Degree to write the National Benchmark Test (NBT) prior to the registration period in January each year, i.e. in the previous year. Students in the Faculty of Theology and Religion write only the Academic Literacy Test. Visit the NBT website at [www.nbt.ac.za](http://www.nbt.ac.za) or contact the university's NBT office (051 401 2448/[nbt@ufs.ac.za](mailto:nbt@ufs.ac.za)) for more information.

Students who have not obtained a UFS proficiency score of 64% or did not write the NBT, have to register for the Foundational Provisional module in either Afrikaans (AGAH1508) or English (EALH1508) in addition to the minimum credit requirement in order to complete the degree. It is the responsibility of students to consider the module and venue timetable to avoid timetable clashes.

Students who have already completed a qualification at this or another institution of higher education are exempted from writing the NBT tests and from registering for EALH1508/AGAH1508.

## 5. UFSS1504/UFSS1522

UFSS1504 is a compulsory 16-credit year module for all students registering for the BDiv at the UFS. Students registering for the second year of the BDivECP, who have passed SCLL1508 in their first year of registration, will receive recognition for the first semester of UFSS1504 (UFSS1512), and therefore register for UFSS1522, a compulsory 8-credit module. A qualification cannot be obtained from the UFS if this module has not been completed successfully. It is the responsibility of students to consider the module and venue timetable to avoid timetable clashes.

The following students are exempted from registering for UFS101:

- Students who have already completed a degree or diploma at this or another accredited institution of higher education.
- Students who are 30 years or older in the year of registration.
- Students who are working full -time and studying part-time.
- Students studying for the Higher Certificate in Theology. When these students progress to a degree, they will be expected to register for UFSS1522 (in the first year of the BDiv) or UFSS1504 (in the second year of the BDivECP if they have not successfully completed SCLL1414 and SCLL1524).

## 6. TTCL1510/TTCL1520

The TTCL1510 module (Computer Literacy) is compulsory for all students registering for a first qualification in the Faculty of Theology at the UFS. The qualification cannot be obtained if this module has not been completed successfully. This module is offered online (via Blackboard) and will not reflect on students' official timetables.

The following students may apply for exemption from TTCL1510:

- Students who have already completed a higher education qualification.
- Students who have passed Computer Studies in the Senior Certificate examination with a D (Higher Grade) or C (Standard Grade).
- Students who have passed Computer Application Technology (CAT) at a performance Level 5 (60%) in the National Senior Certificate.

## 7. Module Codes

The eight-character alphanumeric module code in the Faculty of Theology and Religion contains important information that students should take note of:

| FIRST FOUR CHARACTERS<br>(LETTERS) |                                 |                          |                          | 1 <sup>ST</sup> DIGIT         | 2 <sup>ND</sup><br>DIGIT | 3 <sup>RD</sup> DIGIT   | 4 <sup>TH</sup> DIGIT                |
|------------------------------------|---------------------------------|--------------------------|--------------------------|-------------------------------|--------------------------|-------------------------|--------------------------------------|
| SUBJECT FIELD                      |                                 |                          |                          | CATALOGUE NUMBER              |                          |                         |                                      |
| 1 <sup>ST</sup> DIGIT              | 2 <sup>ND</sup><br>DIGIT        | 3 <sup>RD</sup><br>DIGIT | 4 <sup>TH</sup><br>DIGIT | YEAR LEVEL                    | NQF<br>LEVEL             | TUITION<br>PERIOD       | CREDITS<br>X4                        |
| THEOLOGY<br>T                      | DEPARTMENT and<br>SUBJECT CLUES |                          |                          | 1-4 Undergraduate             |                          | 1,3,5,7,9<br>Semester 1 | Module<br>credits<br>divided by<br>4 |
|                                    |                                 |                          |                          | 1 First Year                  | 5                        |                         |                                      |
|                                    |                                 |                          |                          | 2 Second Year                 | 6                        |                         |                                      |
|                                    |                                 |                          |                          | 3 Third Year                  | 7                        |                         |                                      |
|                                    |                                 |                          |                          | 4 Fourth Year                 | 8                        | 2,4,6,8<br>Semester 2   | Otherwise<br>0                       |
|                                    |                                 |                          |                          | 5 Postgraduate Diploma        | 8                        |                         |                                      |
|                                    |                                 |                          |                          | 6 Bachelor Honours Degrees    | 8                        |                         |                                      |
|                                    |                                 |                          |                          | 7 Structured Master's Degrees | 9                        | 0<br>Year               |                                      |
|                                    |                                 |                          |                          | 8 Research Master's Degrees   | 9                        |                         |                                      |
|                                    |                                 |                          |                          | 9 Doctoral Degrees            | (1)0                     |                         |                                      |



**Examples:**

|                         |   |   |   |   |   |   |   |   |
|-------------------------|---|---|---|---|---|---|---|---|
| Higher Certificate      | T | P | P | M | 1 | 5 | 1 | 4 |
| Advanced Diploma        | T | S | Y | S | 1 | 7 | 2 | 4 |
| BDiv 1                  | T | I | S | T | 1 | 5 | 2 | 2 |
| BDiv 2                  | T | M | I | S | 2 | 6 | 1 | 4 |
| BDiv 3                  | T | A | L | T | 3 | 7 | 1 | 2 |
| BDiv 4                  | T | C | O | N | 4 | 8 | 2 | 2 |
| Postgraduate Diploma    | T | O | T | T | 5 | 8 | 0 | 4 |
| Bachelor of Honours     | T | O | R | R | 6 | 8 | 1 | 8 |
| MDiv                    | T | C | D | I | 7 | 9 | 2 | 0 |
| MA in Bible Translation | T | B | T | H | 7 | 9 | 1 | 0 |
| MTh (Research)          | T | E | L | G | 8 | 9 | 0 | 0 |
| PhD                     | T | N | T | T | 9 | 1 | 0 | 0 |

**8. Undergraduate Assessment Rules<sup>5</sup>**

8.1 A student is not entitled to any exceptions or concessions if she/he has erred in respect of the examination timetable and/or the scheduled test timetable, or the submission of assignments or research essays.

**8.2 Admission to the examination**

To gain admission to the examination in a module, a student must

- i) obtain a minimum module mark of 40%; and
- ii) meet all the prescribed subminimum and assignment requirements and must have participated in all the scheduled assessments as set out in the relevant module guide.

**8.3 Examinations**

Two examinations are scheduled per semester:

| <b>FIRST SEMESTER</b>           | <b>SECOND SEMESTER</b>             |
|---------------------------------|------------------------------------|
| Main mid-year examination       | Main end-of-year examination       |
| Additional mid-year examination | Additional end-of year examination |

Once admission to the examination has been granted, participation in the main examination is compulsory. A student who gained admission to the main examination may apply (on the prescribed form<sup>6</sup> and within the period allowed) for admission to the additional examination when

- i) he/she is unable to take part in the main examination due to justified extraordinary circumstances; or
- ii) he/she wishes to improve the final mark, provided that at least 60% has been obtained in the main examination.

**8.4 Pass requirements**

To pass a module, a final combined mark of at least 50% must be obtained, provided that:

- i) a subminimum module mark of at least 40% be taken into account; and
- ii) a subminimum of at least 40% is obtained in the examination.

<sup>5</sup> For a detailed explanation of Assessment Rules for Undergraduate, Honours, Master's and Doctoral qualifications, please refer to the relevant section of the General Rules.

<sup>6</sup> Forms are available on the website <https://www.ufs.ac.za/kovsielife/unlisted-pages/study/examinations-14> or in the Examination Centre, Room 113.

## 8.5 Passing with distinction

In order to pass a module with distinction, a student must obtain a final combined mark of at least 75%.

## 9. Undergraduate Progression Rules

Students must take note of the progression rules applicable to their specific qualification as set out in the General Rules of the UFS as well as the Rule Book of the Faculty of Theology and Religion.

### 9.1 Progression rules of the Higher Certificate in Theology

In order to be re-admitted to the Higher Certificate in Theology (one-year qualification), a student,

- i) after one year of study, must have passed at least 67 (50%) credits of the total credits for the specific curriculum (134); and
- ii) after two years of study, must have passed all the required credits for the qualification (134).

If a student received exemption from registration for a specific module/s, the progression rule formula will be adapted by the faculty and the student will be informed of the progression requirements that she/he will have to meet.

### 9.2 Progression rules of the Advanced Diploma in Theology

Students are expected to complete the diploma in two years.

On the basis of exceptional merit, a student who has not yet completed the qualification after two years may be admitted for one additional year. Such admission is subject to the Dean's approval on recommendation of the Programme Director, with written notification to the Registrar.

### 9.3 Progression rules of the Bachelor of Divinity:

In order to be re-admitted to the Bachelor of Divinity (four-year qualification), a student,

- i) after one year of study, must have passed at least 94 credits of the total minimum required credits for the specific curriculum (564);
- ii) after two years of study, must have passed at least 188 credits of the total minimum required credits for the specific curriculum (564);
- iii) after three years of study, must have passed at least 282 credits of the total minimum required credits for the specific curriculum (564);
- iv) after four years of study, must have passed at least 376 credits of the total minimum required credits for the specific curriculum (564);
- v) after five years of study, must have passed at least 470 credits of the total minimum required credits for the specific curriculum (564); and
- vi) after six years of study, must have passed the minimum required credits for the qualification (564).

#### 9.4 Progression rules of the Bachelor of Divinity Extended Curriculum Programme:

In order to be re-admitted to the Bachelor of Divinity Extended Curriculum Programme (five-year qualification), a student,

- i) after one year of study, must have passed at least 94 credits of the total minimum required credits for the specific curriculum (660);
- ii) after two years of study, must have passed at least 188 credits of the total minimum required credits for the specific curriculum (660);
- iii) after three years of study, must have passed at least 282 credits of the total minimum required credits for the specific curriculum (660);
- iv) after four years of study, must have passed at least 376 credits of the total minimum required credits for the specific curriculum (660);
- v) after five years of study, must have passed at least 470 credits of the total minimum required credits for the specific curriculum (660);
- vi) after six years of study, must have passed at least 566 credits of the total minimum required credits for the qualification (660); and
- vii) after seven years of study, must have passed the minimum required credits for the qualification (660).

If a student received exemption from registration for a specific module/s, the progression rule formula will be adapted by the faculty and the student will be informed of the progression requirements that she/he will have to meet.

9.5 A student who has failed a single module in her/his final academic semester and who – upon completion of the main mid-year or main end-of-year examination or the additional mid-year or additional end-of-year examination – must prolong her/his studies to obtain the qualification subsequent to failing a single module during one of the above-mentioned examinations, automatically qualifies for a special examination which normally takes place before the commencement of the next semester.

#### 9.6 NQF Levels:

A student will not be allowed to register for a module in a subject field at NQF Level 7 if the student still has a module outstanding at NQF Level 5 for that same subject field.

#### 9.7 Failure to pass a module twice:

A student who has registered twice for a particular module and who still fails to comply with the pass requirements, will only be granted one further opportunity to reregister for the module on the basis of exceptional merit and on the recommendation of the Head of Department or Programme Director, with the approval of the Dean of the faculty and written notification to the Registrar.

### 10. Research reports, mini-dissertations, dissertations, and theses

10.1 General guidelines for the scope of research are:

|   |                      |
|---|----------------------|
| Research report   | 10 000 words         |
| Mini-dissertation or one publishable manuscript/published article             | 20 000–30 000 words  |
| Dissertation or three interrelated publishable manuscripts/published articles | 30 000–50 000 words  |
| Thesis or five interrelated publishable manuscripts/published articles        | 70 000–100 000 words |

## 10.2 Title registration<sup>7</sup>

It is compulsory for students who are doing a dissertation or a thesis to submit a research proposal (title registration) on the prescribed form (L5 research proposal: <https://www.ufs.ac.za/theology/faculty-of-theology-home/academic-information/postgraduate-studies-in-theology>) for approval by the faculty board within six months after first registration in the case of research Master's dissertations and within one year in the case of doctoral theses.

## 10.3 Notice of submission

About three months before the student submits the research for assessment, the 'Notice of Submission' form must be downloaded from the UFS website, completed, signed, and sent to the supervisor. The 'Notice of Submission' form can be found on the website [https://www.ufs.ac.za/supportservices/departments/student-academic-services-ufs/faq/my-thesis-dissertation-\(masters-and-doctoral\)](https://www.ufs.ac.za/supportservices/departments/student-academic-services-ufs/faq/my-thesis-dissertation-(masters-and-doctoral)).

## 10.4 Submission

Submission of a dissertation/thesis can take place throughout the year, but to receive the degree during a particular graduation ceremony, the research must be submitted at least four months before the specific ceremony.

To plan for graduation at a specific ceremony, the following guidelines can be followed regarding deadlines for the notice of submission:

- i) before or on the last working day of September of the preceding year to graduate during the April graduation ceremony; or
- ii) before or on the first working day of April to graduate during the December graduation ceremony.

On completion of the dissertation, the student should submit the final document:

- i) on or before the last working day of November of the preceding year to graduate during the April graduation ceremony; or
- ii) on or before the last working day of July in order to graduate during the December graduation ceremony.

However, due to problems/issues regarding the research, it is possible that the student will only receive the qualification during the next graduation ceremony and will be required to register for the following semester/academic year. Should a student be required to register, tuition fees will also be charged.

The dissertation/thesis can be submitted at the Student Service Centre in the George du Toit Administration Building.

## 11. Graduation

Information regarding your graduation will be communicated via SMS to the cellphone number registered on the UFS database. It is the student's responsibility to make sure that his/her personal data is correct.





For graduation-related queries, you may send an email to [graduations@ufs.ac.za](mailto:graduations@ufs.ac.za) or visit the website <https://www.ufs.ac.za/graduation>





---



<sup>7</sup> Not applicable to mini-dissertations



# FACULTY OF THEOLOGY AND RELIGION

## STAFF OF THE FACULTY OF THEOLOGY AND RELIGION



| OFFICE OF THE DEAN AND ACADEMIC SUPPORT STAFF                                     |   |   |  |   |
|---|---|---|--|---|
| DEAN  | FACULTY MANAGER   | OFFICE MANAGER  | TEACHING AND LEARNING MANAGER  | PROGRAMME DIRECTOR  |
| Prof Rantsoa Letšosa  | Mrs Ingrid Mostert  | Mrs Samantha Baron  | Ms Siphokazi Dlwati  | Rev M Oosthuizen  |
|  |  |  |  |  |
| Room 17<br>Theology Building  | Room 17<br>Theology Building  | Room 17<br>Theology Building  | Room 12<br>Theology Building   | Room 5<br>Theology Building   |
| +27 51 401 2667   | +27 51 401 9079   | +27 51 401 2667   | +27 51 401 7876  | +27 51 401 2617   |
| letsosar@ufs.ac.za  | mostertie@ufs.ac.za   | baronsmi@ufs.ac.za  | dlwatis@ufs.ac.za  | moosthuizen@ufs.ac.za   |

| ACADEMIC ADVISER  | DEPARTMENT MANAGER<br>Department of Historical and Constructive Theology and the Department of Old and New Testament Studies | DEPARTMENT MANAGER<br>Department of Practical and Missional Theology                | DEPARTMENT MANAGER<br>Department of Religion Studies                                 | MESSENGER   |
|---|--|---|--|---|
| Mr Percy Ngubane  | Ms Marina van Biljon   | Mrs Annelize Dreyer   | Mrs Ronel Ellis  | Ms Story Leeuw  |
|  |   |  |  |  |
| Room 13<br>Theology Building  | Room 6<br>Theology Building  | Room 104<br>Theology Building   | Room 110<br>Theology Building  | Room 17<br>Theology Building  |
| +27 51 401 2786   | +27 51 401 3995  | +27 51 401 3430   | +27 51 401 2349  | +27 51 401 2667   |
| ngubanepm@ufs.ac.za   | vanbiljonm@ufs.ac.za   | dreyera@ufs.ac.za   | ellispi@ufs.ac.za  | leewsa@ufs.ac.za  |

| ACADEMIC STAFF<br>DEPARTMENT OF<br>OLD TESTAMENT AND NEW TESTAMENT STUDIES        |   |
|---|---|
| HEAD OF THE<br>DEPARTMENT   | SENIOR LECTURER   |
| Prof Francois Tolmie  | Dr Lodewyk Sutton   |
|  |  |
| Room 3<br>Theology Building   | Room 10<br>Theology Building  |
| +27 51 401 3023   | +27 51 401 3803   |
| tolmief@ufs.ac.za   | suttonl@ufs.ac.za   |

| ACADEMIC STAFF<br>DEPARTMENT OF HISTORICAL AND CONSTRUCTIVE<br>THEOLOGY            |   |
|--|---|
| HEAD OF THE<br>DEPARTMENT  | SENIOR LECTURER   |
| Prof Rian Venter   | Dr Henco van der Westhuizen   |
|  |  |
| Room 2<br>Theology Building  | Room 8<br>Theology Building   |
| +27 51 401 2788  | +27 51 401 9904   |
| venterr@ufs.ac.za  | hvdw@ufs.ac.za  |

| ACADEMIC STAFF<br>DEPARTMENT OF PRACTICAL AND MISSIONAL THEOLOGY                   |  |  |  |  |  |
|--|--|--|--|--|--|
| HEAD OF THE<br>DEPARTMENT  | PROFESSOR  | LECTURER   | SENIOR<br>LECTURER   | SENIOR<br>LECTURER   | LECTURER   |
| Prof Jan-Albert van den Berg   | Prof Kobus Schoeman  | Dr Joseph Pali   | Dr Juanita Meyer   | Dr E Baron   | Rev Martin Laubscher   |
|  |  |  |  |  |  |
| Room 107<br>Theology Building  | Room 109<br>Theology Building  | Room 102<br>Theology Building  | Room 106<br>Theology Building  | Room 105<br>Theology Building  | Room 103<br>Theology Building  |
| +27 51 401 9066  | +27 51 401 2668  | +27 51 401 7037  | +27 51 401 3851  | +27 51 401 9178  | +27 51 401 2672  |
| vdbergja@ufs.ac.za   | schoemanw@ufs.ac.za  | palikj@ufs.ac.za   | meyerj1@ufs.ac.za  | barone@ufs.ac.za   | labuscherm@ufs.ac.za   |

| ACADEMIC STAFF<br>DEPARTMENT OF RELIGION STUDIES                                    |   |
|---|---|
| HEAD OF THE<br>DEPARTMENT   | SENIOR<br>LECTURER  |
| Prof Pieter Verster   | Dr Joel Mokhoathi   |
|  |  |
| Room 1<br>Theology Building   | Room 112<br>Theology Building   |
| +27 51 401 2972   | +27 51 401 3272   |
| versterp@ufs.ac.za  | mokhoathij@ufs.ac.za  |

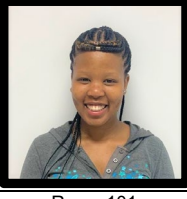
| SHEPHERD   |
|--|
| PROJECT<br>CO-ORDINATOR  |
| Ms Sinovuyo Mogwasi  |
|  |
| Room 101<br>Theology Building  |
| +27 51 401 9760  |
| MogwasiS@ufs.ac.za   |

| ACTA THEOLOGICA   |
|---|
| EDITOR  |
| Dr Lyzette Hoffman  |
|  |
| Room 4<br>Theology Building   |
| +27 51 401 9782   |
| hoffmanl@ufs.ac.za  |

# UNDERGRADUATE QUALIFICATIONS

## HIGHER CERTIFICATE IN THEOLOGY

The following Higher Certificate is presented in the Faculty of Theology and Religion at NQF Exit Level 5:

| ABBREVIATION     | MIN. PERIOD OF STUDY | PROGRAMME CODE | ACADEMIC PLAN CODE | DEGREE CODE | TOTAL CREDITS |
|------------------|----------------------|----------------|--------------------|-------------|---------------|
| HCert (Theology) | One year             | B9110          | BC911000           | 91101       | 128           |

### Information

The Higher Certificate in Theology provides general and basic introductory knowledge in the study of Christian ministry. It includes training in appropriate skills designed to empower Christian leaders to make a meaningful impact on communities and the development of churches.

The qualification also serves to provide students with the basic introductory knowledge, cognitive and conceptual tools, and practical techniques for further higher education studies in Theology.

The Higher Certificate in Theology is offered on the Bloemfontein Campus.

### Admission

To be admitted to the Higher Certificate in Theology, a student must have:

- i) a Senior Certificate (before 2008) with an M score of at least 20 points; or
- ii) a National Senior Certificate (obtained since 2008) with an Admission Point (AP) of at least 20; or
- iii) a National Certificate (Vocational) with an Admission Point (AP) of at least 20; and
- iv) achieved a minimum performance symbol of D (performance Level 4) in English Home Language or English 1st Additional Language.

All foreign school qualifications offered for admission must be accompanied by a letter from the Universities South Africa (USAf) Matriculation Board certifying that the requirements for conditional or complete exemption have been met. For more information, please visit the USAf website at <https://mb.usaf.ac.za/>

A person who does not qualify for admission to the Higher Certificate in Theology but has applicable work experience, including formal and non-formal learning, can apply for admission in terms of the RPL process (Recognition of Prior Learning). For more information, kindly consult the General Information on page 9.

### Progression

Completion of the Higher Certificate in Theology will allow access to a cognate Bachelor's Degree if the student complies with the admission requirements of the Bachelor's Degree as set out in the Rule Book of the Faculty of Theology and Religion.

If a student plans to progress to a qualification in another faculty after completion of the Higher Certificate in Theology, the student should obtain confirmation from that specific faculty that the Higher Certificate in Theology will indeed assist with gaining admission to that degree *before* registering for the Higher Certificate in Theology.

## Curriculum

The Higher Certificate in Theology requires 164 credits at NQF Level 5 and takes a minimum period of one academic year to complete. It consists of eight compulsory Theology modules (128 credits) and one university module, TTCL1510<sup>8</sup> (6 credits).

The Higher Certificate in Theology is presented on a full-time basis (one academic year/two semesters).

Student intake at the beginning of the year.

| MODULE   | NQF LEVEL | SEMESTER ONE | SEMESTER TWO | CREDITS    |
|--|-----------|--------------|--------------|------------|
| Introduction to the Bible                        | 5         | TBIB1514     |              | 16         |
| Interpreting and Proclaiming the Bible in Africa | 5         | TPIP1514     |              | 16         |
| Pastoral Ministry in an African Context          | 5         | TPPM1514     |              | 16         |
| Christian Leadership in an African Context       | 5         | TPCL1514     |              | 16         |
| Mission in Africa                                | 5         |              | TPMA1524     | 16         |
| Contemporary Expression of Religiosity in Africa | 5         |              | TRER1524     | 16         |
| Vitality of African Theology                     | 5         |              | THAT1524     | 16         |
| Memory and the Christian Church                  | 5         |              | THMC1524     | 16         |
| <b>THEOLOGY MODULES</b>                          |           |              |              | <b>128</b> |
| Computer Literacy <sup>8</sup>                   | 5         | TTCL1510     | TTCL1520     | 6          |
| <b>UNIVERSITY MODULES</b>                        |           |              |              | <b>6</b>   |
| <b>TOTAL CREDITS</b>                             |           |              |              | <b>134</b> |

<sup>8</sup> Students who failed TTCL1510 in the first semester, can reregister for the module in the second semester, TTCL1520.



## ADVANCED DIPLOMA IN THEOLOGY

The following Advanced Diploma is presented in the Faculty of Theology and Religion at NQF Exit Level 7:

| ABBREVIATION      | MIN. PERIOD OF STUDY | PROGRAMME CODE | ACADEMIC PLAN CODE | DEGREE CODE | TOTAL CREDITS    |
|-------------------|----------------------|----------------|--------------------|-------------|------------------|
| AdvDip (Theology) | One year             | B9215          | BC921500           | 92151       | 128 <sup>9</sup> |

### Information

The Advanced Diploma in Theology provides:

- a) entry-level vocational or professional preparation in the field of Theology for students from other disciplines; or
- b) continuing professional and vocational training in Christian Theology.

It offers an intensive, focused, and applied specialisation that meets the challenges and requirements of the ministry in different contexts. This is accompanied by a deep and systematic understanding of theological disciplines, theory, and practice.

### Admission

To be admitted to the Advanced Diploma in Theology, a student must be in possession of:

- i) an appropriate Diploma (minimum 360 credits, NQF Exit Level 6), or equivalent; or
- ii) an appropriate Bachelor's Degree (minimum 360 credits, NQF Exit Level 7); or
- iii) an equivalent qualification (minimum 360 credits, NQF Exit Level 6).

All foreign qualifications offered for admission must be accompanied by a verification certificate issued by the South African Qualifications Authority (SAQA). For more information, visit the SAQA website at <http://www.saqa.org.za/>

A person who does not qualify for admission to the Advanced Diploma in Theology but has applicable work experience, including formal and non-formal learning, can apply for admission in terms of the RPL process (Recognition of Prior Learning). For more information, kindly consult the General Information on page 6.

### Progression

Completion of the Advanced Diploma in Theology may meet the minimum admission requirements of cognate programmes that exit at NQF Level 8, such as the Bachelor Honours Degree in Theology, depending on departmental selection criteria.

### Curriculum

The Advanced Diploma in Theology requires 128 credits at NQF Level 7 and takes a minimum study period of one year. It consists of eight compulsory modules. Working students are advised to spread the qualification over two years.

The Advanced Diploma in Theology is presented on a part-time basis, every Saturday or every second Saturday, depending on the student's module load (class attendance is compulsory).

New student intake is every semester. The curriculum must be compiled based on academic advice from the Academic Adviser.

---

<sup>9</sup> Please note that the minimum credits required to obtain this qualification is 128.

| <b>MODULE</b>  | <b>NQF<br/>LEVEL</b> | <b>SEMESTER<br/>ONE</b> | <b>SEMESTER<br/>TWO</b> | <b>CREDITS</b> |
|--|----------------------|-------------------------|-------------------------|----------------|
| Studies in the Ethics and Values of Religion                             | 7                    | TRLS1714                |                         | 16             |
| Studies in Research Methodology in Theology                              | 7                    | TRES1714                |                         | 16             |
| Studies in Church History and Church Polity                              | 7                    | TELG1714                |                         | 16             |
| Studies in the Exposition, Message and Hermeneutics of the Old Testament | 7                    | TOTT1734                |                         | 16             |
| Studies in Systematic Theology and Ethics                                | 7                    |                         | TSYS1724                | 16             |
| Studies in the Exposition, Message and Hermeneutics of the New Testament | 7                    |                         | TNTT1744                | 16             |
| Studies in Practical Theology and Ministry                               | 7                    |                         | TPTH1724                | 16             |
| Studies in the Theology of Mission in Modern Africa                      | 7                    |                         | TMIS1724                | 16             |
| <b>TOTAL CREDITS</b>   |                      |                         |                         | <b>128</b>     |

## BACHELOR OF DIVINITY

The following Bachelor's Degree is presented in the Faculty of Theology and Religion at NQF Exit Level 8:

| ABBREVIATION | MIN. PERIOD OF STUDY | PROGRAMME CODE | ACADEMIC PLAN CODE | DEGREE CODE | TOTAL CREDITS |
|--------------|----------------------|----------------|--------------------|-------------|---------------|
| BDiv         | Four years           | B9403          | BC940300           | 94031       | 512           |

### Information

The Bachelor of Divinity is a professional Bachelor's Degree designed in consultation with Christian churches. It offers a comprehensive and thorough theological-critical and disciplinary grounding in knowledge, theory, principles, and skills required by and of the ministerial profession, as well as a high independence and development in research capacity. The programme is therefore recognised by churches, associations, and societies. It develops graduates to demonstrate meaningful initiatives and responsibilities in a professional context.

### Admission

To be admitted to the Bachelor of Divinity, a student must in possession of:

- i) a Senior Certificate with endorsement (before 2008), with an M score of at least 28 points, as well as a minimum performance symbol of D (performance Level 4) in English Home Language or English 1st Additional Language; or
- ii) a National Senior Certificate (from 2008) with an Admission Point (AP) of at least 28 as well as a minimum performance symbol of D (performance Level 4) in English Home Language or English 1st Additional Language; or
- iii) a National Certificate (Vocational) with an Admission Point (AP) of at least 28, as well as a minimum performance symbol of D (performance Level 4) in English Home Language or English 1st Additional Language; or
- iv) a Higher Certificate in Theology at NQF Exit Level 5 with an average mark of at least 65% or equivalent; or
- v) an Advanced Certificate in Theology at NQF Exit Level 6, or equivalent; or
- vi) a Diploma in Theology at NQF Exit Level 6, or equivalent.

All foreign school qualifications offered for admission must be accompanied by a letter from the Universities South Africa (USAf) Matriculation Board certifying that the requirements for conditional or complete exemption have been met. For more information, please visit the USAf website at <https://mb.usaf.ac.za/>

If you obtained an Admission Point of at least 24, as well as a minimum performance symbol of D in English Home Language or English 1st Additional Language, you may be admitted to the Bachelor of Divinity Extended Curriculum Programme, which is an academic developmental programme. The curriculum of the BDivECP is the same as the curriculum of the BDiv, but the modules of the first two years are spread over three years and developmental modules are added. The fourth year of the BDivECP aligns with the third year of the BDiv and the fifth year of the BDivECP aligns with the fourth year of the BDiv.

A person who does not qualify for admission to the Bachelor of Divinity or the Bachelor of Divinity Extended Curriculum programme, but has applicable work experience, including formal and non-formal learning, can apply for admission in terms of the RPL process (Recognition of Prior Learning). For more information, kindly consult the General Information on page 6.

## Progression

Completion of the Bachelor of Divinity will allow access to a cognate Master's Degree if the student complies with the admission requirements of the Master's Degree as set out in the Rule Book of the Faculty of Theology and Religion.

## Curriculum

The curriculum for the Bachelor of Divinity requires a minimum of 512 credits and takes a minimum of four academic years (eight semesters) to complete.

The curriculum for the Bachelor of Divinity Extended Curriculum Programme requires a minimum of 660 credits and takes a minimum of five academic years (10 semesters) to complete. The curriculum must be compiled based on academic advice from the Academic Adviser.

| BACHELOR OF DIVINITY                  |            |            |            |            |            |
|---------------------------------------|------------|------------|------------|------------|------------|
| CREDIT COMPILATION                    | Y1         | Y2         | Y3         | Y4         | TOTAL      |
| Compulsory modules                    | 56         | 72         | 128        | 128        | 384        |
| Elective modules                      | 64         | 64         |            |            | 128        |
| <b>MINIMUM REQUIRED CREDITS</b>       | <b>120</b> | <b>136</b> | <b>128</b> | <b>128</b> | <b>512</b> |
| University modules                    | 22         |            |            |            | 22         |
| Foundational provisional modules      | 32         |            |            |            | 32         |
| <b>TOTAL CREDITS IN QUALIFICATION</b> | <b>174</b> | <b>136</b> | <b>128</b> | <b>128</b> | <b>566</b> |

| BACHELOR OF DIVINITY EXTENDED CURRICULUM PROGRAMME |            |            |            |            |            |            |
|--|------------|------------|------------|------------|------------|------------|
| CREDIT COMPILATION                                 | Y1         | Y2         | Y3         | Y4         | Y5         | TOTAL      |
| Theology modules                                   | 32         | 32         | 64         | 128        | 128        | 384        |
| Elective modules                                   |            | 64         | 64         |            |            | 128        |
| University modules                                 | 6          | 16         |            |            |            | 22         |
| Foundational provisional modules                   | 96         | 32         |            |            |            | 128        |
| <b>TOTAL CREDITS</b>                               | <b>134</b> | <b>144</b> | <b>128</b> | <b>128</b> | <b>128</b> | <b>662</b> |

The university modules consist of:

| MODULE                                       | NQF | SEMESTER ONE | SEMESTER TWO | CREDITS   |
|--|-----|--------------|--------------|-----------|
| Undergraduate Core Curriculum: BDiv          | 5   | UFSS1504     |              | 16        |
| Undergraduate Core Curriculum: BDivECP       |     | UFSS1512     | UFSS1522     |           |
| Computer Literacy <sup>10</sup>              | 5   | TTCL1510     | TTCL1520     | 6         |
| <b>TOTAL CREDITS FROM UNIVERSITY MODULES</b> |     |              |              | <b>22</b> |

The foundational provisional modules consist of:

| MODULE                                       | NQF | YEAR MODULES | CREDITS    |
|--|-----|--------------|------------|
| Academic Language Course in English          | 5   | EALH1508     | 32         |
| Academic Language Course in English II       | 5   | EALH2508     | 32         |
| Mathematical Literacy                        | 5   | MTDH1508     | 32         |
| Skills and Competencies in Lifelong Learning | 5   | SCLL1508     | 32         |
| <b>TOTAL CREDITS FROM UNIVERSITY MODULES</b> |     |              | <b>128</b> |

### **Bachelor of Divinity – First year**

#### **Compulsory Theology modules**

| MODULE   | NQF LEVEL | SEMESTER ONE | SEMESTER TWO | CREDITS   |
|--|-----------|--------------|--------------|-----------|
| Introduction to the Old Testament                              | 5         | TOTT1513     |              | 12        |
| Introduction to the Study of Theology                          | 5         | TIST1512     |              | 8         |
| Introduction to the History of Christianity                    | 5         | THIS1512     |              | 8         |
| Introduction to Practical and Missional Theology <sup>11</sup> | 5         |              | TPMT1522     | 8         |
| Introduction to the New Testament                              | 5         |              | TNTT1523     | 12        |
| Introduction to the Christian Faith                            | 5         |              | TSYS1522     | 8         |
| <b>CREDITS FROM THEOLOGY MODULES</b>                           |           |              |              | <b>56</b> |

<sup>10</sup> Students who failed TTCL1510 in the first semester, can reregister for the module in the second semester, TTCL1520

<sup>11</sup> The qualification requires students registered for modules in the Department of Practical and Missional Theology to be actively involved in a faith community in order to compile assignments and/or research reports and to complete ministry tasks as part of compulsory ministerial experience and engagement. This requirement is valid for the following modules: TPMT1522, TPFF2622, TMIS2614, TMIS3712, TLIT3712, TPAS3722, TCON3722, TMIS4814, THOM4812, TPAS4822 and TCON4822

### Compulsory elective modules <sup>12</sup>

| MODULE   | NQF LEVEL | SEMESTER ONE | SEMESTER TWO           | CREDITS   |
|--|-----------|--------------|------------------------|-----------|
| Grammar of Biblical Hebrew   | 5         | HEBR1514     |                        | 16        |
| Introduction to Arabic Language, Literature and Culture: I                 | 5         | ARAB1514     |                        | 16        |
| Peoples, Power and Culture in the Ancient Near East                        | 5         | HNES1514     |                        | 16        |
| Religion and Social Milieu   | 5         | TRRS1514     |                        | 16        |
| Introduction to New Testament Greek  | 5         | CLGR1514     |                        | 16        |
| Introduction to Classical Languages and Resources                          | 5         | CLLG1514     |                        | 16        |
| Classical and African Myths: Creation Myths and Mythic Heroes and Monsters | 5         | CSMT1514     |                        | 16        |
| Other  | 5         | XXXXXXXX     |                        | 16        |
| Grammar of Biblical Hebrew Prose   | 6         |              | HEBR1624 <sup>13</sup> | 16        |
| Introduction to Arabic Language, Literature and Culture: II                | 6         |              | ARAB1624               | 16        |
| Memory, Writing and the Construction of Knowledge in the Ancient Near East | 6         |              | HNES1624               | 16        |
| Continuation of New Testament Greek  | 5         |              | CLGR1524 <sup>14</sup> | 16        |
| Classical Languages and Resources  | 5         |              | CLLG1524 <sup>15</sup> | 16        |
| Classical and African Civilisations: Art, Architecture and Everyday Life   | 5         |              | CSCC1524 <sup>16</sup> | 16        |
| Other  | 5         |              | XXXXXXXX               | 16        |
| <b>CREDITS FROM ELECTIVES</b>  |           |              |                        | <b>64</b> |

<sup>12</sup> Students must select another 64 credits at a minimum NQF Level 5. The Faculty of Theology and Religion recommends both Hebrew and New Testament Greek (a total of 64 credits). However, both or one of either Hebrew or New Testament Greek may be substituted with other elective modules. Students are advised to choose the elective modules in accordance with the requirements of their own faith communities and/or career goals.

It is the responsibility of students to consider the module and venue timetable to avoid timetable clashes.

<sup>13</sup> Prerequisite: HEBR1514

<sup>14</sup> Prerequisite: CLGR1514

<sup>15</sup> Prerequisite: CLLG1514

<sup>16</sup> Prerequisite: CSMT1514

**Compulsory university modules and a foundational provisional module:**

| MODULE   | NQF LEVEL | SEMESTER ONE | SEMESTER TWO | CREDITS |
|--|-----------|--------------|--------------|---------|
| Computer Literacy <sup>17</sup>                              | 5         | TTCL1510     | TTCL1520     | 6       |
| Undergraduate Core Curriculum                                | 5         | UFSS1504     |              | 16      |
| Academic Language Course in English                          | 5         | EALH1508     |              | 32      |
| CREDITS FROM UNIVERSITY AND FOUNDATIONAL PROVISIONAL MODULES |           |              |              | 54      |

|                               |            |
|-------------------------------|------------|
| <b>TOTAL CREDITS YEAR ONE</b> | <b>174</b> |
|-------------------------------|------------|

**Bachelor of Divinity – Second year****Compulsory Theology modules**

| MODULE                               | NQF LEVEL | SEMESTER ONE | SEMESTER TWO | CREDITS   |
|--------------------------------------|-----------|--------------|--------------|-----------|
| Study of the Old Testament           | 6         | TOTT2613     |              | 12        |
| Study of the History of Christianity | 6         | THIS2612     |              | 8         |
| Study of Missiology                  | 6         | TMIS2614     |              | 16        |
| Study of the New Testament           | 6         |              | TNTT2623     | 12        |
| Study of Systematic Theology         | 6         |              | TSYS2622     | 8         |
| Study of Theological Ethics          | 6         |              | TETH2622     | 8         |
| Study of Faith Formation             | 6         |              | TPFF2622     | 8         |
| <b>CREDITS FROM THEOLOGY MODULES</b> |           |              |              | <b>72</b> |

<sup>17</sup> Students who failed TTCL1510 in the first semester, can reregister for the module in the second semester, TTCL1520

### Compulsory elective modules<sup>18</sup>

| MODULE   | NQF LEVEL | SEMESTER ONE           | SEMESTER TWO           | CREDITS |
|--|-----------|------------------------|------------------------|---------|
| Grammar of Biblical Hebrew Prophetic Texts                             | 6         | HEBR2614 <sup>19</sup> |                        | 16      |
| New Testament Greek for Exegesis                                       | 6         | CLGR2614 <sup>20</sup> |                        | 16      |
| Other  | 6         | XXXXXXXX               |                        | 16      |
| Hebrew in its Ancient Context  | 7         |                        | HEBR2724 <sup>21</sup> | 16      |
| Introduction to Greek Rhetoric and Early Christian Literature          | 6         |                        | CLGR2624 <sup>22</sup> | 16      |
| African Traditional Religion and African Christianity                  | 6         |                        | TTRC2624               | 16      |
| Other  | 6         |                        | XXXXXXXX               | 16      |
| Advanced Latin Language, Literature and Cultural-Historical Background | 6         | CLLT2608 <sup>23</sup> |                        | 32      |
| CREDITS FROM ELECTIVES   |           |                        |                        | 64      |
| TOTAL CREDITS YEAR TWO   |           |                        |                        | 136     |

<sup>18</sup> Students must select another 64 credits at a minimum NQF Level 6. The Faculty of Theology and Religion recommends both Hebrew and New Testament Greek (a total of 64 credits). However, both or one of either Hebrew or New Testament Greek may be substituted with other elective modules. Students are advised to choose the elective modules in accordance with the requirements of their own faith communities and/or career goals.

It is the responsibility of students to consider the module and venue timetable to avoid timetable clashes.

<sup>19</sup> Prerequisite: HEBR1624

<sup>20</sup> Prerequisite: CLGR1524 (or CLGR1508, or any module(s) equivalent to 32 credits of Greek on NQF Level 5)

<sup>21</sup> Prerequisite: HEBR2614

<sup>22</sup> Prerequisite: CLGR2614 (or CLGR2608, or any module(s) equivalent to 16 credits of Greek on NQF Level 6)

<sup>23</sup> Prerequisite: CLLT1624



**Bachelor of Divinity: Third year****Bachelor of Divinity Extended Curriculum Programme: Fourth year****Compulsory modules**

| MODULE   | NQF LEVEL | SEMESTER ONE   | SEMESTER TWO   | CREDITS    |
|--|-----------|--|--|------------|
| Continued Study of the Old Testament                 | 7         | TOTT3714 <sup>24</sup><br>or<br>TOTT3734 <sup>25</sup> |  | 16         |
| Continued Study of the History of Christianity 1     | 7         | THIS3712   |  | 8          |
| Continued Study of the History of Christianity 2     | 7         | THIS3732   |  | 8          |
| Continued Study of Missiology                        | 7         | TMIS3712   |  | 8          |
| Study of Liturgy and Homiletics                      | 7         | TLIT3712   |  | 8          |
| Study of Alterity                                    | 7         | TALT3712   |  | 8          |
| Study of the Phenomenology of Religion               | 7         | TRPH3712   |  | 8          |
| Continued Study of the New Testament                 | 7         |  | TNTT3724 <sup>26</sup><br>or<br>TNTT3744 <sup>27</sup> | 16         |
| Continued Study of Systematic Theology               | 7         |  | TSYS3722   | 8          |
| Continued Study of Theological Ethics                | 7         |  | TETH3722   | 8          |
| Study of Pastoral Care                               | 7         |  | TPAS3722   | 8          |
| Study of Congregations and Leadership                | 7         |  | TCON3722   | 8          |
| Study of the Contemporary Global and African Context | 7         |  | TGAC3722   | 8          |
| Study of Selected World Religions                    | 7         |  | TRWR3722   | 8          |
| <b>TOTAL CREDITS YEAR THREE</b>                      |           |  |  | <b>128</b> |

<sup>24</sup> Prerequisite: 32 credits Hebrew at NQF Level 5 or higher; TOTT2613 or enrolled for TOTT2613

<sup>25</sup> Prerequisite: TOTT2613 or enrolled for TOTT2613

<sup>26</sup> Prerequisite: 32 credits New Testament Greek at NQF Level 5 or higher; TNTT2623 or enrolled for TNTT2623

<sup>27</sup> Prerequisite: TNTT2623 or enrolled for TNTT2623

**Bachelor of Divinity: Fourth year****Bachelor of Divinity Extended Curriculum Programme: Fifth year****Compulsory modules**

| MODULE  | NQF LEVEL | SEMESTER ONE   | SEMESTER TWO   | CREDITS |
|---|-----------|--|--|---------|
| Advanced Study of the Old Testament             | 8         | TOTT4814 <sup>28</sup><br>or<br>TOTT4834 <sup>29</sup> |  | 16      |
| Advanced Study of the History of Christianity 1 | 8         | THIS4812   |  | 8       |
| Advanced Study of the History of Christianity 2 | 8         | THIS4832   |  | 8       |
| Advanced Study of Missiology                    | 8         | TMIS4814   |  | 16      |
| Advanced Study of Liturgy and Homiletics        | 8         | THOM4812   |  | 8       |
| Advanced Study of the New Testament             | 8         |  | TNTT4824 <sup>30</sup><br>or<br>TNTT4844 <sup>31</sup> | 16      |
| Advanced Study of Systematic Theology           | 8         |  | TSYS4822   | 8       |
| Study of Church Polity                          | 8         |  | TPOL4822   | 8       |
| Advanced Study of Pastoral Care                 | 8         |  | TPAS4822   | 8       |
| Advanced Study of Congregations and Leadership  | 8         |  | TCON4822   | 8       |
| Study of Belief Systems                         | 8         |  | TRBS4822   | 8       |
| Applied Research Methodology in Theology        | 8         | TRES4804   |  | 16      |
| TOTAL CREDITS YEAR FOUR                         |           |  |  | 128     |

<sup>28</sup> Prerequisite: 32 credits Hebrew at NQF Level 6 or higher, or enrolled for HEBR2614 and/or HEBR2724; TOTT2613 or enrolled for TOTT2613

<sup>29</sup> Prerequisite: TOTT2613 or enrolled for TOTT2613

<sup>30</sup> Prerequisite: 32 credits New Testament Greek at NQF Level 6 or higher, or enrolled for CLGR2614 and/or CLGR2624; TNTT2623 or enrolled for TNTT2623

<sup>31</sup> Prerequisite: TNTT2623 or enrolled for TNTT2623

## Bachelor of Divinity Extended Curriculum Programme

| THE EXTENDED CURRICULUM PROGRAMME ABBREVIATION | MIN. PERIOD OF STUDY | PROGRAMME CODE | ACADEMIC PLAN CODE | DEGREE CODE | TOTAL CREDITS |
|--|----------------------|----------------|--------------------|-------------|---------------|
| BDiv (Extended Curriculum Programme)           | Five years           | B94E0          | BC9403E0           | 94031       | 662           |

### Information

Students who received admission to the Bachelor of Divinity Extended Curriculum Programme, follow the curricula for the first three years as set out below. For the fourth and fifth years of study, students follow the curricula as set out for the third and fourth year of the Bachelor of Divinity Degree.

### Bachelor of Divinity Extended Curriculum Programme – First year

#### Theology modules

| MODULE   | NQF LEVEL | SEMESTER ONE | SEMESTER TWO | CREDITS   |
|--|-----------|--------------|--------------|-----------|
| Introduction to the Study of Theology                          | 5         | TIST1512     |              | 8         |
| Introduction to the History of Christianity                    | 5         | THIS1512     |              | 8         |
| Introduction to Practical and Missional Theology <sup>32</sup> | 5         |              | TPMT1522     | 8         |
| Introduction to the Christian Faith                            | 5         |              | TSYS1522     | 8         |
| <b>TOTAL CREDITS FROM COMPULSORY MODULES</b>                   |           |              |              | <b>32</b> |

#### University and foundational provisional modules

| MODULE  | NQF LEVEL | SEMESTER ONE | SEMESTER TWO | CREDITS    |
|---|-----------|--------------|--------------|------------|
| Computer Literacy <sup>33</sup>                                     | 5         | TTCL1510     | TTCL1520     | 6          |
| <b>TOTAL CREDITS FROM UNIVERSITY MODULES</b>                        |           |              |              | <b>6</b>   |
| Mathematical Literacy   | 5         | MTDH1508     |              | 32         |
| Skills and Competencies in Lifelong Learning                        | 5         | SCLL1508     |              | 32         |
| Academic Language Course in English                                 | 5         | EALH1508     |              | 32         |
| <b>CREDITS FROM UNIVERSITY AND FOUNDATIONAL PROVISIONAL MODULES</b> |           |              |              | <b>102</b> |

|                               |            |
|-------------------------------|------------|
| <b>TOTAL CREDITS YEAR ONE</b> | <b>134</b> |
|-------------------------------|------------|

<sup>32</sup> The qualification requires students registered for modules in the Department of Practical and Missional Theology to be actively involved in a faith community in order to compile assignments and/or research reports and to complete ministry tasks as part of compulsory ministerial experience and engagement. This requirement is valid for the following modules: TPMT1522, TPFF2622, TMIS2614, TMIS3712, TLIT3712, TPAS3722, TCON3722, TMIS4814, THOM4812, TPAS4822 and TCON4822.

<sup>33</sup> Students who failed TTCL1510 in the first semester, can reregister for the module in the second semester, TTCL1520

## **Bachelor of Divinity Extended Curriculum Programme – Second year**

### **Compulsory Theology modules**

| MODULE                               | NQF LEVEL | SEMESTER ONE | SEMESTER TWO | CREDITS   |
|--------------------------------------|-----------|--------------|--------------|-----------|
| Introduction to the Old Testament    | 5         | TOTT1513     |              | 12        |
| Introduction to the New Testament    | 5         |              | TNTT1523     | 12        |
| Study of Faith Formations            | 6         |              | TPFF2622     | 8         |
| <b>CREDITS FROM THEOLOGY MODULES</b> |           |              |              | <b>32</b> |

### **Compulsory elective modules<sup>34</sup>**

| MODULE   | NQF LEVEL | SEMESTER ONE | SEMESTER TWO           | CREDITS |
|--|-----------|--------------|------------------------|---------|
| Grammar of Biblical Hebrew   | 5         | HEBR1514     |                        | 16      |
| Introduction to Arabic Language, Literature and Culture: I                 | 5         | ARAB1514     |                        | 16      |
| Peoples, Power and Culture in the Ancient Near East                        | 5         | HNES1514     |                        | 16      |
| Religion and Social Milieu   | 5         | TRRS1514     |                        | 16      |
| Introduction to New Testament Greek  | 5         | CLGR1514     |                        | 16      |
| Introduction to Classical Languages and Resources                          | 5         | CLLG1514     |                        | 16      |
| Classical and African myths: Creation myths and mythic heroes and monsters | 5         | CSMT1514     |                        | 16      |
| Other  | 5         | XXXXXXX      |                        | 16      |
| Grammar of Biblical Hebrew Prose   | 6         |              | HEBR1624 <sup>35</sup> | 16      |
| Introduction to Arabic Language, Literature and Culture: II                | 6         |              | ARAB1624               | 16      |
| Peoples, Power and Culture in the Ancient Near East                        |           |              | HNES1514               | 16      |
| Continuation of New Testament Greek  | 5         |              | CLGR1524 <sup>36</sup> | 16      |
| Classical Languages and Resources  | 5         |              | CLLG1524 <sup>37</sup> | 16      |
| Classical and African civilisations: Art, architecture, and everyday life  | 5         |              | CSCC1524 <sup>38</sup> | 16      |

<sup>34</sup> Students must select another 64 credits at a minimum NQF Level 5. The Faculty of Theology and Religion recommends both Hebrew and New Testament Greek (a total of 64 credits). However, both or one of either Hebrew or New Testament Greek may be substituted with other elective modules. Students are advised to choose the elective modules in accordance with the requirements of their own faith communities and/or career goals.

It is the responsibility of students to consider the module and venue timetable to avoid timetable clashes.

<sup>35</sup> Prerequisite: HEBR1514

<sup>36</sup> Prerequisite: CLGR1514

<sup>37</sup> Prerequisite: CLLG1514

<sup>38</sup> Prerequisite: CSMT1514

|                                     |   |  |         |           |
|-------------------------------------|---|--|---------|-----------|
| Other                               | 5 |  | XXXXXXX | 16        |
| <b>TOTAL CREDITS FROM ELECTIVES</b> |   |  |         | <b>64</b> |

Compulsory foundational provisional modules

| MODULE   | NQF LEVEL | SEMESTER ONE | SEMESTER TWO | CREDITS   |
|--|-----------|--------------|--------------|-----------|
| Academic Language Course in English II               | 5         | EALH2508     |              | 32        |
| Undergraduate Core Curriculum                        | 5         | UFSS1512     | UFSS1522     | 16        |
| <b>CREDITS FROM FOUNDATIONAL PROVISIONAL MODULES</b> |           |              |              | <b>48</b> |

|                               |            |
|-------------------------------|------------|
| <b>TOTAL CREDITS YEAR TWO</b> | <b>144</b> |
|-------------------------------|------------|

**Third year**

Compulsory Theology modules

| MODULE                                       | NQF LEVEL | SEMESTER ONE | SEMESTER TWO | CREDITS   |
|--|-----------|--------------|--------------|-----------|
| Study of the Old Testament                   | 6         | TOTT2613     |              | 12        |
| Study of the History of Christianity         | 6         | THIS2612     |              | 8         |
| Study of Missiology                          | 6         | TMIS2614     |              | 16        |
| Study of the New Testament                   | 6         |              | TNTT2623     | 12        |
| Systematic Theology                          | 6         |              | TSYS2622     | 8         |
| Study of Theological Ethics                  | 6         |              | TETH2622     | 8         |
| <b>TOTAL CREDITS FROM COMPULSORY MODULES</b> |           |              |              | <b>64</b> |

**Compulsory elective modules<sup>39</sup>**

Compulsory Elective Modules

| MODULE   | NQF LEVEL | SEMESTER ONE           | SEMESTER TWO           | CREDITS |
|--|-----------|------------------------|------------------------|---------|
| Grammar of Biblical Hebrew Prophetic Texts                             | 6         | HEBR2614 <sup>40</sup> |                        | 16      |
| New Testament Greek for Exegesis                                       | 6         | CLGR2614 <sup>41</sup> |                        | 16      |
| Other  | 6         | XXXXXXXX               |                        | 16      |
| Hebrew in its Ancient Context  | 7         |                        | HEBR2724 <sup>42</sup> | 16      |
| Introduction to Greek Rhetoric and Early Christian Literature          | 6         |                        | CLGR2624 <sup>43</sup> | 16      |
| African Traditional Religion and African Christianity                  | 6         |                        | TTRC2624               | 16      |
| Other  | 6         |                        | XXXXXXXX               | 16      |
| Advanced Latin Language, Literature and Cultural-Historical Background | 6         | CLLT2608 <sup>44</sup> |                        | 32      |
| TOTAL CREDITS FROM ELECTIVES   |           |                        |                        | 64      |

|                                 |            |
|---------------------------------|------------|
| <b>TOTAL CREDITS YEAR THREE</b> | <b>128</b> |
|---------------------------------|------------|

**Bachelor of Divinity Extended Curriculum Programme – Fourth year**

See the Bachelor of Divinity – Third year

**Bachelor of Divinity Extended Curriculum Programme – Fifth year**

See the Bachelor of Divinity – Fourth year

<sup>39</sup> Students must select another 64 credits at a minimum NQF Level 6. The Faculty of Theology and Religion recommends both Hebrew and New Testament Greek (a total of 64 credits). However, both or one of either Hebrew or New Testament Greek may be substituted with other elective modules. Students are responsible for choosing the elective modules in accordance with the requirements of their own faith communities and/or career goals.

With regard to elective modules, it is the responsibility of students to consider the module and venue timetable to avoid timetable clashes.

<sup>40</sup> Prerequisite: HEBR1624

<sup>41</sup> Prerequisite: CLGR1524 (or CLGR1508, or any module(s) equivalent to 32 credits of Greek on NQF Level 5)

<sup>42</sup> Prerequisite: HEBR2614

<sup>43</sup> Prerequisite: CLGR2614 (or CLGR2608, or any module(s) equivalent to 16 credits of Greek on NQF Level 6)

<sup>44</sup> Prerequisite: CLLT1624

# POSTGRADUATE QUALIFICATIONS

## POSTGRADUATE DIPLOMA IN THEOLOGY

The following Postgraduate Diploma is presented in the Faculty of Theology and Religion at NQF Exit Level 8:

| ABBREVIATION     | MIN. PERIOD OF STUDY | PROGRAMME CODE | ACADEMIC PLAN CODE | DEGREE CODE | TOTAL CREDITS |
|------------------|----------------------|----------------|--------------------|-------------|---------------|
| PGDip (Theology) | One year             | B9502          | BC950200           | 95021       | 128           |

### Information

The Postgraduate Diploma in Theology is multi-disciplinary in nature and serves to strengthen the student's knowledge in Theology, with a high degree of focus on contextual interaction and the development of ministerial skills. The qualification requires students to be actively involved in a faith community in order to compile a research portfolio and complete ministry tasks as part of compulsory ministerial experience and engagement.

### Admission

To be admitted to the Postgraduate Diploma in Theology, a student must be in possession of:

- i) a professional BDiv Degree (NQF Exit Level 8); or
- ii) a BThHons (Theology) Degree (NQF Exit Level 8); or
- iii) a BTh or BA (Theology) Degree (NQF Exit Level 7); or
- iv) a Diploma in Theology (NQF Exit Level 6) as well as an Advanced Diploma in Theology (NQF Exit Level 7); or
- v) an equivalent cognate qualification (NQF Exit Level 7).

All foreign qualifications offered for admission must be accompanied by a verification certificate issued by the South African Qualifications Authority (SAQA). For more information, visit the SAQA website at <http://www.saqa.org.za/>

### Progression

Completion of the Postgraduate Diploma in Theology will allow access to a cognate Master's Degree if the student complies with the admission requirements of the Master's Degree as set out in the Rule Book of the Faculty of Theology and Religion.

### Curriculum

The curriculum of the Postgraduate Diploma in Theology requires a minimum of 128 credits at NQF Level 8 and takes a minimum of one academic year (two semesters) to complete.

The Postgraduate Diploma in Theology consists of six modules.

| SIX COMPULSORY MODULES   |           |                                    |            |
|--|-----------|------------------------------------|------------|
| MODULE   | NQF LEVEL | YEAR MODULES                       | CREDITS    |
| Advanced Study of the Old Testament  | 8         | TOTT5804 or TOTH5804 <sup>45</sup> | 16         |
| Advanced Study of the New Testament  | 8         | TNTT5804 or TNTG5804 <sup>46</sup> | 16         |
| Advanced Study of Church History and Church Polity   | 8         | TELG5804                           | 16         |
| Advanced Study of Systematic Theology and Ethics   | 8         | TSYS5804                           | 16         |
| Advanced Study of the Theology of Mission  | 8         | TMIS5804                           | 16         |
| Advanced Study of Themes in Practical Theology, Specialised Ministries and Practicum <sup>47</sup> | 8         | TPTH5800                           | 48         |
| <b>TOTAL CREDITS</b>   |           |                                    | <b>128</b> |

<sup>45</sup> Prerequisite: 32 credits Hebrew at NQF Level 6 or higher, or enrolled for HEBR2614 and/or HEBR2724

<sup>46</sup> Prerequisite: 32 credits New Testament Greek at NQF Level 6 or higher, or enrolled for CLGR2614 and/or CLGR2624

<sup>47</sup> Students must be approved by the Department of Practical Theology before they can register for this module.



## BACHELOR OF THEOLOGY HONOURS

The following Bachelor of Honours is presented in the Faculty of Theology and Religion at NQF Exit Level 8:

| QUALIFICATION | MIN. PERIOD OF STUDY   | PROGRAMME CODE           | ACADEMIC PLAN CODE | DEGREE CODE | TOTAL CREDITS |
|---------------|------------------------|--------------------------|--------------------|-------------|---------------|
| BThHons       | One year <sup>48</sup> | See specialisation table |                    | 96021       | 128           |

### Information

The Bachelor of Theology Honours is a postgraduate specialisation programme. It serves to consolidate and expand the student's expertise in a particular theological discipline and to develop her/his research capacity in the methodology, theory, and techniques of the particular discipline. This qualification demands a high level of theoretical engagement and intellectual independence and includes supervised research.

### Admission

To be admitted to the Bachelor of Theology Honours, a student must be in possession of:

- i) a professional BDiv Degree (NQF Exit Level 8); or
- ii) a PGDip in Theology (NQF Exit Level 8); or
- iii) a BTh or BA (Theology) Degree (NQF Exit Level 7); or
- iv) an Advanced Diploma in Theology (NQF Exit Level 7); or
- v) an equivalent qualification (NQF Exit Level 7).

Additional departmental requirements and/or selection procedures will be indicated within every specialisation.

All foreign qualifications offered for admission must be accompanied by a verification certificate issued by the South African Qualifications Authority (SAQA). For more information, visit the SAQA website at <http://www.saqa.org.za/>

A person who does not qualify for admission to the Bachelor of Theology Honours but has applicable work experience, including formal and non-formal learning, can apply for admission in terms of the RPL process (Recognition of Prior Learning). For more information, kindly consult the General Information on page 9.

### Progression

Completion of a Bachelor of Theology Honours will allow access to a cognate Master's Degree if the student complies with the admission requirements of the Master's Degree as set out in the Rule Book of the Faculty of Theology and Religion.

### Curriculum

The curriculum for the Bachelor of Theology Honours requires a minimum of 128 credits at NQF Level 8 and takes a minimum of one academic year (two semesters) to complete. Students can choose their field of specialisation. Each field of specialisation includes a compulsory module on Research Methodology and Theory (16 credits), as well as a research report (32 credits).

---

<sup>48</sup> Part-time students have the opportunity to complete the qualification over two consecutive academic years.

## Specialisation Table

The Bachelor of Theology Honours offers the following specialisation options:

| FIELD OF SPECIALISATION                   | MINIMUM STUDY PERIOD | PROGRAMME CODE | ACADEMIC PLAN CODE | DEGREE CODE | TOTAL CREDITS |
|---|----------------------|----------------|--------------------|-------------|---------------|
| <a href="#">Old Testament</a>             | One year             | B9625          | BC960225           | 96021       | 128           |
| <a href="#">New Testament</a>             | One year             | B9626          | BC960226           | 96021       | 128           |
| <a href="#">Church History and Polity</a> | One year             | B9627          | BC960227           | 96021       | 128           |
| <a href="#">Systematic Theology</a>       | One year             | B9628          | BC960228           | 96021       | 128           |
| <a href="#">Practical Theology</a>        | One year             | B9629          | BC960229           | 96021       | 128           |
| <a href="#">Missiology</a>                | One year             | B9630          | BC960230           | 96021       | 128           |
| <a href="#">Religion Studies</a>          | One year             | B9631          | BC960231           | 96021       | 128           |

## Old Testament

| MIN. STUDY PERIOD      | PROGRAMME CODE | ACADEMIC PLAN CODE | DEGREE CODE | TOTAL CREDITS |
|------------------------|----------------|--------------------|-------------|---------------|
| One year <sup>49</sup> | B9625          | BC960225           | 96021       | 128           |

### Departmental requirements

Students must have completed Hebrew at NQF Level 5 or higher, and Old Testament Studies on third-year level (NQF 7). Students register for all six modules. Each module can be taken in either the first or the second semester.

The curriculum must be compiled based on academic advice from the Head of Department in collaboration with the Programme Director.

| MODULE   | NQF LEVEL | SEMESTER ONE |    | SEMESTER TWO | CREDITS    |
|--|-----------|--------------|----|--------------|------------|
| Research Report in Old Testament Studies   | 8         | TORR6818     | or | TORR6828     | 32         |
| Research Methodology and Theory  | 8         | TORM6814     | or | TORM6824     | 16         |
| Methodology of Exegesis and Hermeneutics of the Old Testament                                      | 8         | TOEH6815     | or | TOEH6825     | 20         |
| Advanced Introduction to the Books of the Old Testament and Canonical History of the Old Testament | 8         | TOIC6815     | or | TOIC6825     | 20         |
| History of Israel and the Cultural-Historical Background of the Old Testament                      | 8         | TOHC6815     | or | TOHC6825     | 20         |
| Theology of the Old Testament  | 8         | TOTH6815     | or | TOTH6825     | 20         |
| <b>TOTAL CREDITS</b>   |           |              |    |              | <b>128</b> |

<sup>49</sup> Part-time students have the opportunity to complete the qualification over two consecutive academic years.

## New Testament

| MIN. STUDY PERIOD      | PROGRAMME CODE | ACADEMIC PLAN CODE | DEGREE CODE | TOTAL CREDITS |
|------------------------|----------------|--------------------|-------------|---------------|
| One year <sup>50</sup> | B9626          | BC960226           | 96021       | 128           |

### Departmental requirements

Students must have completed New Testament Greek at NQF Level 5 or higher, and New Testament Studies on third-year level (NQF 7).

Students register for all seven modules. Each module can be taken in either the first or the second semester.

The curriculum must be compiled based on academic advice from the Head of Department in collaboration with the Programme Director.

| MODULE  | NQF LEVEL | SEMESTER ONE |    | SEMESTER TWO | CREDITS    |
|---|-----------|--------------|----|--------------|------------|
| Research Report in New Testament  | 8         | TNRR6818     | or | TNRR6828     | 32         |
| Research Methodology and Theory   | 8         | TNRM6814     | or | TNRM6824     | 16         |
| Textual Criticism, Hermeneutics and Exegetical Methods of the New Testament   | 8         | TNEH6814     | or | TNEH6824     | 16         |
| History of New Testament Research, Canonical History of the New Testament, and Introduction to the Books of the New Testament | 8         | TNIC6814     | or | TNIC6824     | 16         |
| Theoretical Aspects of Historical Research, and the Background and History of the New Testament                               | 8         | TNHB6814     | or | TNHB6824     | 16         |
| Exegesis of Selected Parts of the New Testament   | 8         | TNSE6814     | or | TNSE6824     | 16         |
| Theology of the New Testament   | 8         | TNTH6814     |    | TNTH6824     | 16         |
| <b>TOTAL CREDITS</b>  |           |              |    |              | <b>128</b> |

<sup>50</sup> Part-time students have the opportunity to complete the qualification over two consecutive academic years.

### Church History and Polity

| MIN. STUDY PERIOD      | PROGRAMME CODE | ACADEMIC PLAN CODE | DEGREE CODE | TOTAL CREDITS |
|------------------------|----------------|--------------------|-------------|---------------|
| One year <sup>51</sup> | B9627          | BC960227           | 96021       | 128           |

Students register for all six modules. Each module can be taken in either the first or the second semester.

The curriculum must be compiled based on academic advice from the Head of Department in collaboration with the Programme Director.

| MODULE  | NQF LEVEL | SEMESTER ONE |    | SEMESTER TWO | CREDITS    |
|---|-----------|--------------|----|--------------|------------|
| Research Report in Church History and Polity                                      | 8         | TERR6818     | or | TERR6828     | 32         |
| Research Methodology and Theory   | 8         | TERM6814     | or | TERM6824     | 16         |
| Advanced Study of Theoretical Aspects of Ecclesiology as a Theological Discipline | 8         | TETD6815     | or | TETD6825     | 20         |
| Advanced Study in the History of the Church and Theology in Africa                | 8         | TEHT6815     | or | TEHT6825     | 20         |
| Advanced Study in General Church History 33-2000                                  | 8         | TEGH6815     | or | TEGH6825     | 20         |
| Advanced Study in Church Polity and the History of Doctrine                       | 8         | TEPD6815     | or | TEPD6825     | 20         |
| <b>TOTAL CREDITS</b>  |           |              |    |              | <b>128</b> |

<sup>51</sup> Part-time students have the opportunity to complete the qualification over two consecutive academic years.

## Systematic Theology

| MIN. STUDY PERIOD      | PROGRAMME CODE | ACADEMIC PLAN CODE | DEGREE CODE | TOTAL CREDITS |
|------------------------|----------------|--------------------|-------------|---------------|
| One year <sup>52</sup> | B9628          | BC960228           | 96021       | 128           |

Students register for six modules: two compulsory modules and four elective modules from the list. Each module can be taken in either the first or the second semester.

The curriculum must be compiled based on academic advice from the Head of Department in collaboration with the Programme Director.

| COMPULSORY MODULES                           |           |              |    |              |           |
|--|-----------|--------------|----|--------------|-----------|
| MODULE                                       | NQF LEVEL | SEMESTER ONE |    | SEMESTER TWO | CREDITS   |
| Research Report in Systematic Theology       | 8         | TSRR6818     | or | TSRR6828     | 32        |
| Research Methodology and Theory              | 8         | TSRM6814     | or | TSRM6824     | 16        |
| <b>TOTAL CREDITS FROM COMPULSORY MODULES</b> |           |              |    |              | <b>48</b> |

| FOUR ELECTIVE MODULES FROM THE LIST        |           |              |    |              |            |
|--|-----------|--------------|----|--------------|------------|
| MODULE                                     | NQF LEVEL | SEMESTER ONE |    | SEMESTER TWO | CREDITS    |
| Advanced Studies in Systematic Theology    | 8         | TSAS6815     | or | TSAS6825     | 20         |
| Advanced Studies in Ethics                 | 8         | TSET6815     | or | TSET6825     | 20         |
| Advanced Studies in Apologetics            | 8         | TSAP6815     | or | TSAP6825     | 20         |
| Advanced Studies in Spirituality           | 8         | TSSP6815     | or | TSSP6825     | 20         |
| History of Post-Enlightenment Theology     | 8         | TSPE6815     | or | TSPE6825     | 20         |
| <b>TOTAL CREDITS FROM ELECTIVE MODULES</b> |           |              |    |              | <b>80</b>  |
| <b>TOTAL CREDITS</b>                       |           |              |    |              | <b>128</b> |

<sup>52</sup> Part-time students have the opportunity to complete the qualification over two consecutive academic years.

## Practical Theology

| MIN. STUDY PERIOD | PROGRAMME CODE | ACADEMIC PLAN CODE | DEGREE CODE | TOTAL CREDITS |
|-------------------|----------------|--------------------|-------------|---------------|
| One year          | B9629          | BC960229           | 96021       | 128           |

### Departmental requirements<sup>53</sup>

There is an additional selection process for admission to the Bachelor of Theology Honours with specialisation in Practical Theology. For more information, kindly contact the Department Manager. Students register for seven modules: three compulsory modules and four elective modules from the list.

The curriculum must be compiled based on academic advice from the Department Manager.

| THREE COMPULSORY MODULES  |           |              |           |
|---|-----------|--------------|-----------|
| MODULE  | NQF LEVEL | YEAR MODULES | CREDITS   |
| Research Report in Practical Theology   | 8         | TPRR6808     | 32        |
| Advanced Study in Research Methodology and Theory in Practical and Missional Theology | 8         | TPRM6804     | 16        |
| Advanced Study of Practical and Missional Theology as Academic Discipline             | 8         | TPMT6804     | 16        |
| <b>TOTAL CREDITS FROM COMPULSORY MODULES</b>  |           |              | <b>64</b> |

| FOUR ELECTIVE MODULES FROM THE LIST             |           |              |         |
|---|-----------|--------------|---------|
| MODULE  | NQF LEVEL | YEAR MODULES | CREDITS |
| Advanced Study in Pastoral Care and Counselling | 8         | TPPC6804     | 16      |
| Advanced Study in Narrative Pastoral Therapy    | 8         | TPPN6804     | 16      |
| Advanced Congregational Studies                 | 8         | TPCS6804     | 16      |
| Advanced Study in Leadership                    | 8         | TPCL6804     | 16      |
| Advanced Study in Faith Formation               | 8         | TPFF6804     | 16      |
| Advanced Study in Homiletics                    | 8         | TPHO6804     | 16      |

<sup>53</sup> For more information about the selection procedure or the compilation of the curriculum, kindly contact the Department Manager of the Department of Practical and Missional Theology, Mrs Annelize Dreyer (dreyera@ufs.ac.za).

|   |   |          |            |
|---|---|----------|------------|
| Advanced Study in Liturgics                                       | 8 | TPLI6804 | 16         |
| Advanced Study in Missional Theology and Reconciliation           | 8 | TPMR6804 | 16         |
| Advanced Study in Missional Theology in a Multi-Religious Context | 8 | TPMM6804 | 16         |
| <b>TOTAL CREDITS FROM ELECTIVES</b>                               |   |          | <b>64</b>  |
| <b>TOTAL CREDITS</b>  |   |          | <b>128</b> |



## Missiology

| MIN. STUDY PERIOD | PROGRAMME CODE | ACADEMIC PLAN CODE | DEGREE CODE | TOTAL CREDITS |
|-------------------|----------------|--------------------|-------------|---------------|
| One year          | B9630          | BC960230           | 96021       | 128           |

### Departmental requirements<sup>54</sup>

There is an additional selection process for admission to the Bachelor of Theology Honours with specialisation in Missiology. For more information, kindly contact the Department Manager.

Students register for seven modules: five compulsory modules and two elective modules from the list.

The curriculum must be compiled based on academic advice from the Department Manager.

| FIVE COMPULSORY MODULES   |           |              |           |
|---|-----------|--------------|-----------|
| MODULE  | NQF LEVEL | YEAR MODULES | CREDITS   |
| Research Report in Missiology   | 8         | TMRR6808     | 32        |
| Advanced Study in Research Methodology and Theory in Practical and Missional Theology | 8         | TPRM6804     | 16        |
| Advanced Study of Practical and Missional Theology as Academic Discipline             | 8         | TPMT6804     | 16        |
| Advanced Study in Missional Theology and Reconciliation                               | 8         | TPMR6804     | 16        |
| Advanced Study in Missional Theology in a Multi-Religious Context                     | 8         | TPMM6804     | 16        |
| <b>TOTAL CREDITS FROM COMPULSORY MODULES</b>  |           |              | <b>96</b> |

| TWO ELECTIVE MODULES FROM THE LIST              |           |              |         |
|---|-----------|--------------|---------|
| MODULE  | NQF LEVEL | YEAR MODULES | CREDITS |
| Advanced Study in Pastoral Care and Counselling | 8         | TPPC6804     | 16      |
| Advanced Study in Narrative Pastoral Therapy    | 8         | TPPN6804     | 16      |
| Advanced Congregational Studies                 | 8         | TPCS6804     | 16      |

<sup>54</sup> For more information about the selection procedure or the compilation of the curriculum, kindly contact the Department Manager of the Department of Practical and Missional Theology, Mrs Annelize Dreyer (dreyera@ufs.ac.za).

|                                     |   |          |            |
|-------------------------------------|---|----------|------------|
| Advanced Study in Leadership        | 8 | TPCL6804 | 16         |
| Advanced Study in Faith Formation   | 8 | TPFF6804 | 16         |
| Advanced Study in Homiletics        | 8 | TPHO6804 | 16         |
| Advanced Study in Liturgics         | 8 | TPLI6804 | 16         |
| <b>TOTAL CREDITS FROM ELECTIVES</b> |   |          | <b>32</b>  |
| <b>TOTAL CREDITS</b>                |   |          | <b>128</b> |

## Religion Studies

| MIN. STUDY PERIOD      | PROGRAMME CODE | ACADEMIC PLAN CODE | DEGREE CODE | TOTAL CREDITS |
|------------------------|----------------|--------------------|-------------|---------------|
| One year <sup>55</sup> | B9631          | BC960231           | 96021       | 128           |

Students register for six modules: three compulsory modules and three elective modules. Each module can be taken in either the first or the second semester.

The curriculum must be compiled based on academic advice from the Programme Director and/or from the Head of Department.

| THREE COMPULSORY MODULES  |           |              |    |              |           |
|---|-----------|--------------|----|--------------|-----------|
| MODULE  | NQF LEVEL | SEMESTER ONE |    | SEMESTER TWO | CREDITS   |
| Research Report in Religion Studies                                   | 8         | TRRR6818     | or | TRRR6828     | 32        |
| Research Methodology and Theory                                       | 8         | TRRM6814     | or | TRRM6824     | 16        |
| Advanced Study in the History and Theories of the Origins of Religion | 8         | TRHS6815     | or | TRHS6825     | 20        |
| <b>TOTAL CREDITS FROM COMPULSORY MODULES</b>                          |           |              |    |              | <b>68</b> |

| THREE ELECTIVE MODULES FROM THE LIST           |           |              |    |              |            |
|--|-----------|--------------|----|--------------|------------|
| MODULE   | NQF LEVEL | SEMESTER ONE |    | SEMESTER TWO | CREDITS    |
| Advanced Study of Christianity                 | 8         | TRCR6815     | or | TRCR6825     | 20         |
| Advanced Study of African Traditional Religion | 8         | TRAT6815     | or | TRAT6825     | 20         |
| Advanced Study of Islam                        | 8         | TRIS6815     | or | TRIS6825     | 20         |
| Advanced Study of Buddhism                     | 8         | TRBU6815     | or | TRBU6825     | 20         |
| Advanced Study of Judaism                      | 8         | TRJU6815     | or | TRJU6825     | 20         |
| <b>TOTAL CREDITS FROM ELECTIVE MODULES</b>     |           |              |    |              | <b>60</b>  |
| <b>TOTAL CREDITS</b>                           |           |              |    |              | <b>128</b> |

<sup>55</sup> Part-time students have the opportunity to complete the qualification over two academic years.

## MASTER OF DIVINITY (Structured)

The following Master's Degree is presented in the Faculty of Theology and Religion at NQF Exit Level 9:

| ABBREVIATION       | MIN. PERIOD OF STUDY | PROGRAMME CODE | ACADEMIC PLAN CODE | DEGREE CODE | TOTAL CREDITS |
|--------------------|----------------------|----------------|--------------------|-------------|---------------|
| MDiv <sup>56</sup> | One year             | B9703          | BC970300           | 97031       | 188           |

### Information

The Master of Divinity Degree is a Master's Degree by coursework and a mini-dissertation. This Master's Degree maintains a high level of proficiency, offering specialised training in theological disciplines with the goal of integrating theological insights in further preparation for professional ministry. It is structured as a coursework programme and a research project, culminating in the writing of a mini-dissertation. This programme will enable students to deal critically with complex issues both systematically and creatively within an academic and vocational context.

### Admission

To be admitted to the Master of Divinity, a student must be in possession of:

- i) a professional BDiv or BTh Degree at NQF Level 8; or
  - ii) a PGDip in Theology at NQF Exit Level 8; or
  - iii) a BThHons Degree at NQF Exit Level 8; or
  - iv) a cognate equivalent qualification exiting at NQF Level 8;
- and*
- v) have obtained an average of at least 60% in the field(s) in which he/she wishes to specialise; or
  - vi) have obtained a weighted average of at least 60%;
- and*
- vii) have completed or are enrolled for a module in Theological Research Methodology (or equivalent) at NQF Level 8 or higher.

All foreign qualifications offered for admission must be accompanied by a verification certificate issued by the South African Qualifications Authority (SAQA). For more information, visit the SAQA website at <http://www.saqa.org.za/>

### Progression

Completion of the Master of Divinity will allow access to a cognate Master's Degree if the student complies with the admission requirements of the Master's Degree as set out in the Rule Book of the Faculty of Theology and Religion.

A student who wishes to articulate to a PhD or DTh (NQF Level 10) is required to complete an additional 60-credit module (or 2 x 30-credit modules) in his/her field of specialisation before applying for admission to a Doctoral Degree.<sup>57</sup>

<sup>56</sup> Please note that the minimum credits required to obtain this qualification is 188.

<sup>57</sup> Only students who obtained a 70% average in the four-year BTh/BDiv/MDiv degree will be allowed to register for the additional 60-credit module.

## Curriculum

The curriculum for the Master of Divinity requires 188 credits at NQF Level 9. The qualification takes a minimum of one academic year (two semesters) to complete and consists of a mini-dissertation (60 credits) and five compulsory modules (128 credits).

| FIVE COMPULSORY MODULES                      |           |              |              |            |
|--|-----------|--------------|--------------|------------|
| MODULE                                       | NQF LEVEL | SEMESTER ONE | SEMESTER TWO | CREDITS    |
| Theorising Interdisciplinarity in Theology   | 9         | TIDT7912     |              | 8          |
| Naming and the Divine                        | 9         | THND7910     |              | 30         |
| Flourishing and the Divine                   | 9         | TFDI7910     |              | 30         |
| Communing and the Divine                     | 9         |              | TCDI7920     | 30         |
| Celebrating and the Divine                   | 9         |              | TIDI7920     | 30         |
| <b>TOTAL CREDITS FROM COMPULSORY MODULES</b> |           |              |              | <b>128</b> |

| <b>COMPULSORY RESEARCH IN A CHOSEN FIELD OF SPECIALISATION</b>   |          |  |           |
|--|----------|--|-----------|
| In the chosen module, research (20 000–30 000 words) in the form of a mini-dissertation or one publishable manuscript/published article with an introduction and a conclusion will be completed on a relevant theme in the field of study in order to contribute to the development of knowledge at an advanced level. |          |  |           |
| <b>CHOOSE ONE OF THE FOLLOWING MODULES:</b>  |          |  |           |
| Research in Old Testament Studies<br>Research in New Testament Studies<br>Research in Church History and Polity<br>Research in Systematic Theology<br>Research in Practical Theology<br>Research in Missiology<br>Research in Religion Studies   | <u>9</u> | TOTT7900 <sup>58</sup><br>TNNT7900 <sup>59</sup><br>TELG7900<br>TSYS7900<br>TPTH7900<br>TMIS7900<br>TRLS7900 | 60        |
| <b>TOTAL CREDITS FROM MINI-DISSERTATION</b>  |          |  | <b>60</b> |

|                      |            |
|----------------------|------------|
| <b>TOTAL CREDITS</b> | <b>188</b> |
|----------------------|------------|

<sup>58</sup> Recommendation: 32 credits Hebrew at NQF Level 6 or higher.

<sup>59</sup> Recommendation: 32 credits New Testament Greek at NQF Level 6 or higher.

## MASTER OF ARTS IN BIBLE TRANSLATION (Structured)

The following Master's Degree is presented in the Faculty of Theology and Religion at NQF Exit Level 9:

| ABBREVIATION           | MIN. PERIOD OF STUDY   | PROGRAMME CODE | ACADEMIC PLAN CODE | DEGREE CODE | TOTAL CREDITS |
|------------------------|------------------------|----------------|--------------------|-------------|---------------|
| MA (Bible Translation) | One year <sup>60</sup> | B9735          | BC970535           | 97350       | 180           |

### Information

The Master of Arts in Bible Translation is a Master's Degree by coursework and a mini-dissertation. This MA (Bible Translation) degree maintains a high level of proficiency and aims to train individuals to translate the Bible effectively. The degree offers complex knowledge in the fields of translation theory and linguistics.

A third of the degree consists of a research project of 60 credits, culminating in the acceptance of a mini-dissertation. The degree exposes the student to a broader spectrum of insights in the chosen field of speciality in terms of in-depth theoretical engagement and intellectual independence. This will enable students to deal critically with complex issues, both systematically and creatively, within professional and academic contexts. The degree prepares graduates for advanced and specialised professional employment.

### Admission

To be admitted to the Master of Arts in Bible Translation, a student must be in possession of:

- i) a professional BDiv (NQF Exit Level 8); or
  - ii) a BTh Degree (NQF Exit Level 8); or
  - iii) a PGDip in Theology (NQF Exit Level 8); or
  - iv) an appropriate honours degree (NQF Exit Level 8); or
  - v) an equivalent qualification (NQF Exit Level 8);
- and*
- vi) have obtained a weighted average of at least 60%; or
  - vii) have obtained a mark of at least 60% in the modules (at the highest NQF level) presented in the discipline in which she/he is to proceed;<sup>61</sup>
- and*
- viii) have successfully completed 48 credits Hebrew or New Testament Greek, the source languages of the Bible, equivalent to the first two years of instruction of the UFS modules in Hebrew and New Testament Greek.

All foreign qualifications offered for admission must be accompanied by a verification certificate issued by the South African Qualifications Authority (SAQA). For more information, visit the SAQA website at <http://www.saqa.org.za/>

### Progression

Completion of the Master of Arts in Bible Translation will meet the minimum admission requirements of a cognate Doctoral Degree if the student complies with the admission requirements of the Doctoral Degree as set out in the Rule Book of the Faculty of Theology and Religion.

<sup>60</sup> Part-time students have the opportunity to complete the degree over two consecutive academic years.

<sup>61</sup> On recommendation of the Programme Coordinator or Programme Director and with approval of the faculty board.

## Curriculum

The curriculum for the Master of Arts in Bible Translation takes a minimum of one academic year (two semesters) to complete. The degree requires a minimum of 180 credits at NQF Level 9.

Students register for three compulsory modules and a mini-dissertation. With the advice of the Programme Coordinator, students with previous training and/or experience may substitute one elective module for a compulsory module.

This field of specialisation is presented by the Department of Hebrew in the Faculty of the Humanities. Students have to consult with the Programme Coordinator prior to registration.<sup>62</sup>

| MINI-DISSERTATION |           |              |    |              |         |
|-------------------|-----------|--------------|----|--------------|---------|
| MODULE            | NQF LEVEL | SEMESTER ONE |    | SEMESTER TWO | CREDITS |
| Mini-dissertation | 9         | TBTD7910     | or | TBTD7920     | 60      |

| THREE COMPULSORY MODULES                  |           |              |    |              |         |
|---|-----------|--------------|----|--------------|---------|
| MODULE                                    | NQF LEVEL | SEMESTER ONE |    | SEMESTER TWO | CREDITS |
| Bible Hermeneutics, Exegesis and Theology | 9         | TBTH7910     | or | TBTH7920     | 40      |
| Theory and Practice of Bible Translation  | 9         | TBTT7910     | or | TBTT7920     | 40      |
| Linguistics for Bible Translators         | 9         | TBTL7910     | or | TBTL7920     | 40      |

| ELECTIVE MODULES  |           |              |    |              |            |
|---|-----------|--------------|----|--------------|------------|
| MODULE  | NQF LEVEL | SEMESTER ONE |    | SEMESTER TWO | CREDITS    |
| Advanced Topics in Linguistics for Bible Translators            | 9         | TBTL7930     | or | TBTL7960     | 40         |
| Advanced Topics in the Theory and Practice of Bible Translation | 9         | TBTT7930     | or | TBTT7940     | 40         |
| Advanced Topics in Biblical Languages for Bible Translators     | 9         | TBTH7930     | or | TBTH7940     | 40         |
| <b>TOTAL CREDITS IN QUALIFICATION</b>                           |           |              |    |              | <b>180</b> |

<sup>62</sup> The Programme Coordinator, Prof Miller-Naudé, can be contacted on +27 51 401 9385 or via email at millercl@ufs.ac.za

## MASTER OF ARTS IN BIBLE TRANSLATION MANAGEMENT (Structured)

The following Master's Degree is presented in the Faculty of Theology and Religion at NQF Exit Level 9:

| ABBREVIATION                      | MIN. PERIOD OF STUDY   | PROGRAMME CODE | ACADEMIC PLAN CODE | DEGREE CODE | TOTAL CREDITS |
|-----------------------------------|------------------------|----------------|--------------------|-------------|---------------|
| MA (Bible Translation Management) | One year <sup>63</sup> | B9736          | BC970536           | 97360       | 180           |

### Information

The Master of Arts in Bible Translation Management is a Master's Degree by coursework and a mini-dissertation. This MA (Bible Translation Management) Degree maintains a high level of proficiency and aims to train individuals to manage the process of Bible translation effectively. The degree offers complex knowledge in the fields of management, translation theory, and linguistics. The student will also gain understanding of the managerial issues relating to the religious and cultural contexts of Bible translation projects.

A third of the degree consists of a research project of 60 credits, culminating in the acceptance of a mini-dissertation. The degree exposes the student to a broader spectrum of insights in the chosen field of speciality in terms of in-depth theoretical engagement and intellectual independence. This will enable students to deal critically with complex issues, both systematically and creatively, within professional and academic contexts. The degree prepares graduates for advanced and specialised professional employment.

### Admission

To be admitted to the Master of Arts in Bible Translation Management, a student must be in possession of:

- i) a professional BDiv (NQF Exit Level 8); or
  - ii) a BTh Degree (NQF Exit Level 8); or
  - iii) a Postgraduate Diploma in Theology (NQF Exit Level 8); or
  - iv) an appropriate honours degree (NQF Exit Level 8); or
  - v) an equivalent qualification (NQF Exit Level 8);
- and*
- vi) have obtained a weighted average of at least 60%; or
  - vii) have obtained a mark of at least 60% in the modules (at the highest NQF level) presented in the discipline in which she/he is to proceed.<sup>64</sup>

All foreign qualifications offered for admission must be accompanied by a verification certificate issued by the South African Qualifications Authority (SAQA). For more information, visit the SAQA website at <http://www.saqa.org.za/>

<sup>63</sup> Part-time students have the opportunity to complete the degree over two consecutive academic years.

<sup>64</sup> On recommendation of the Programme Coordinator or Programme Director and with approval of the faculty board.



## Progression

Completion of the Master of Arts in Bible Translation Management will meet the minimum admission requirements of a cognate Doctoral Degree if the student complies with the admission requirements of the Doctoral Degree as set out in the Rule Book of the Faculty of Theology and Religion.

## Curriculum

The curriculum for the Master of Arts in Bible Translation Management takes a minimum of one academic year (two semesters) to complete. The degree requires a minimum of 180 credits at NQF Level 9.

This field of specialisation is presented by the Department of Hebrew in the Faculty of the Humanities. Students have to consult with the Programme Coordinator prior to registration.<sup>65</sup>

Students register for three compulsory modules and a mini-dissertation. With the advice of the Programme Coordinator, students with previous training and/or experience may choose the advanced module if offered.

| MINI-DISSERTATION |           |              |    |              |         |
|-------------------|-----------|--------------|----|--------------|---------|
| MODULE            | NQF LEVEL | SEMESTER ONE |    | SEMESTER TWO | CREDITS |
| Mini-dissertation | 9         | TTMD7910     | or | TTMD7920     | 60      |

| THREE COMPULSORY MODULES                        |           |              |    |              |         |
|---|-----------|--------------|----|--------------|---------|
| MODULE  | NQF LEVEL | SEMESTER ONE |    | SEMESTER TWO | CREDITS |
| Theology, Religion Studies and Culture          | 9         | TTMC7910     | or | TTMC7920     | 40      |
| Bible Translation and Linguistics               | 9         | TTML7910     | or | TTML7920     | 40      |
| Management and Leadership for Bible Translators | 9         | TTMM7910     | or | TTMM7920     | 40      |
| TOTAL CREDITS IN QUALIFICATION                  |           |              |    |              | 180     |

| ELECTIVE MODULES  |           |              |    |              |         |
|---|-----------|--------------|----|--------------|---------|
| MODULE  | NQF LEVEL | SEMESTER ONE |    | SEMESTER TWO | CREDITS |
| Advanced Topics in Theology, Religion Studies and Culture | 9         | TTMC7930     | or | TTMC7940     | 40      |
| Advanced Topics in Bible Translation and Linguistics      | 9         | TTML7930     | or | TTML7940     | 40      |
| TOTAL CREDITS IN QUALIFICATION                            |           |              |    |              | 180     |

<sup>65</sup> The Programme Coordinator, Prof Miller-Naude, can be contacted on +27 51 401 9385 or via email at millercl@ufs.ac.za

## MASTER OF THEOLOGY (Structured)

The following Master's Degree is presented in the Faculty of Theology and Religion at NQF Exit Level 9:

| ABBREVIATION | MIN. PERIOD OF STUDY   | PROGRAMME CODE | ACADEMIC PLAN CODE       | DEGREE CODE | TOTAL CREDITS |
|--------------|------------------------|----------------|--------------------------|-------------|---------------|
| MTh          | One year <sup>66</sup> | B9702          | See specialisation table | 97021       | 180           |

### Information

The Master of Theology is a Master's Degree by coursework and a mini-dissertation. This MTh Degree maintains a high level of proficiency, offering specialised training in one theological discipline. A third of the degree consists of a research project of 60 credits (20 000–30 000 words), culminating in the acceptance of a mini-dissertation or one publishable manuscript/published article with an introduction and a conclusion. The degree exposes the student to a broader spectrum of insights in the chosen field of speciality in terms of in-depth theoretical engagement and intellectual independence. This will enable students to deal critically with complex issues, both systematically and creatively, within professional and academic contexts. The degree prepares graduates for specialised professional employment.

### Admission

In order to be admitted to the Master of Theology, a student must be in possession of:

- i) a professional BDiv (NQF Exit Level 8); or
  - ii) a BTh Degree (NQF Exit Level 8); or
  - iii) a Postgraduate Diploma in Theology (NQF Exit Level 8); or
  - iv) an appropriate honours degree (NQF Exit Level 8); or
  - v) an appropriate and equivalent (NQF Exit Level 8) qualification;
- and
- vi) have obtained a weighted average of at least 60%; or
  - vii) have obtained a mark of at least 60% in the modules (at the highest NQF level) presented in the discipline in which she/he is to proceed;<sup>67</sup>
- and
- viii) have completed or is registered for a module (or equivalent) in Theological Research Methodology at NQF Level 8 or higher.

Additional departmental requirements and/or selection procedures will be indicated with every specialisation.

All foreign qualifications offered for admission must be accompanied by a verification certificate issued by the South African Qualifications Authority (SAQA). For more information, visit the SAQA website at <http://www.saqa.org.za/>

<sup>66</sup> Part-time students have the opportunity to complete the degree over two consecutive academic years. Exception: The minimum study period for the MTh (Structured) with specialisation in Practical Theology and the MTh (Structured) with specialisation in Spirituality is two years.

<sup>67</sup> On recommendation of the Head of Department or Programme Director and with approval by the faculty board.

## Progression

Completion of the Master of Theology will allow access to a cognate Doctoral Degree if the student complies with the admission requirements of the Doctoral Degree as set out in the Rule Book of the Faculty of Theology and Religion.

## Curriculum

The curriculum for the Master of Theology requires a minimum of 180 credits at NQF Level 9 and takes a minimum of one academic year (two semesters) to complete.

## Specialisation Table

The structured Master of Theology offers the following specialisation options:

| FIELD OF SPECIALISATION  | MIN. STUDY PERIOD | PROGRAMME CODE | ACADEMIC PLAN CODE | DEGREE CODE | TOTAL CREDITS |
|--|-------------------|----------------|--------------------|-------------|---------------|
| <a href="#">Discipline-directed: Old Testament</a>             | One year          | B9702          | BC970225           | 97021       | 180           |
| <a href="#">Discipline-directed: New Testament</a>             | One year          | B9702          | BC970226           | 97021       | 180           |
| <a href="#">Discipline-directed: Church History and Polity</a> | One year          | B9702          | BC970227           | 97021       | 180           |
| <a href="#">Discipline-directed: Systematic Theology</a>       | One year          | B9702          | BC970228           | 97021       | 180           |
| <a href="#">Discipline-directed: Missiology</a>                | Two years         | B9702          | BC970230           | 97021       | 196           |
| <a href="#">Discipline-directed: Religion Studies</a>          | One year          | B9702          | BC970231           | 97021       | 180           |
| <a href="#">Practical Theology</a>                             | Two years         | B9702          | BC972901           | 97021       | 196           |
| <a href="#">Spirituality</a>                                   | Two years         | B9702          | BC970240           | 97021       | 180           |

Discipline-directed: Old Testament

| MIN. STUDY PERIOD | PROGRAMME CODE | ACADEMIC PLAN CODE | DEGREE CODE | TOTAL CREDITS |
|-------------------|----------------|--------------------|-------------|---------------|
| One year          | B9702          | BC970225           | 97021       | 180           |

### Departmental requirements

Students must have completed Hebrew at NQF Level 5 or higher.

This programme consists of two compulsory modules in Old Testament Studies (120 credits) and two elective modules not in the field of Old Testament Studies. One of the compulsory modules entails a mini-dissertation of 60 credits.

In the case of semester modules, students can choose whether they want to register for the module in the first semester or the second semester. In the case of year modules, students have to register at the beginning of an academic year.

The curriculum must be compiled based on academic advice from the Head of Department in collaboration with the Programme Director.

| TWO COMPULSORY MODULES   |           |   |    |              |     |         |
|--|-----------|---|----|--------------|-----|---------|
| MODULE   | NQF LEVEL | SEMESTER ONE  |    | SEMESTER TWO |     | CREDITS |
| Research in Old Testament Studies  | 9         | TOTT7900  |    |              | 60  |         |
| In-depth Study of Old Testament: Introduction, Exegesis (or Exposition), Hermeneutics and Theology | 9         | TOID7900  |    |              | 60  |         |
| TOTAL CREDITS FROM COMPULSORY MODULES  |           |   |    |              | 120 |         |
| TWO ELECTIVE MODULES FROM THE LIST   |           |   |    |              |     |         |
| MODULE   | NQF LEVEL | SEMESTER ONE  |    | SEMESTER TWO |     | CREDITS |
| In-depth Study of New Testament <sup>68</sup>  | 9         | TNTT7910  | or | TNTT7920     | 30  |         |
| In-depth Study of Church History and Polity  | 9         | TELG7910  | or | TELG7920     | 30  |         |
| In-depth Study of Systematic Theology  | 9         | TSYS7910  | or | TSYS7920     | 30  |         |
| In-depth Study of Religion Studies   | 9         | TRLS7916  | or | TRLS7926     | 30  |         |
| Any NQF 9 module from the Department of Practical and Missional Theology                           | 9         | <a href="#">Refer to the MTh with specialisation in Practical Theology (BC972901) for the list of elective modules.</a> |    |              | 30  |         |
| Semester or year module(s) from a relevant theological or non-theological field of study           | 9         | XXXXXX1X  | or | XXXXXX2X     | 30  |         |
| TOTAL CREDITS FROM ELECTIVE MODULES  |           |   |    |              | 60  |         |

<sup>68</sup> Prerequisite: 32 credits New Testament Greek at NQF Level 6 or higher

Discipline-directed: New Testament

| MIN. STUDY PERIOD | PROGRAMME CODE | ACADEMIC PLAN CODE | DEGREE CODE | TOTAL CREDITS |
|-------------------|----------------|--------------------|-------------|---------------|
| One year          | B9702          | BC970226           | 97021       | 180           |

### Departmental requirements

Students must have completed New Testament Greek at NQF Level 5 or higher.

This programme consists of two compulsory modules in New Testament Studies (120 credits) and two elective modules not in the field of New Testament Studies. One of the compulsory modules entails a mini-dissertation of 60 credits.

In the case of semester modules, students can choose whether they want to register for the module in the first semester or the second semester. In the case of year modules, students have to register at the beginning of an academic year.

The curriculum must be compiled based on academic advice from the Head of Department in collaboration with the Programme Director.

| TWO COMPULSORY MODULES   |           |   |    |              |     |         |
|--|-----------|---|----|--------------|-----|---------|
| MODULE   | NQF LEVEL | SEMESTER ONE  |    | SEMESTER TWO |     | CREDITS |
| Research in New Testament Studies  | 9         | TNTT7900  |    |              | 60  |         |
| In-depth Study of the New Testament                                      | 9         | TNID7900  |    |              | 60  |         |
| TOTAL CREDITS FROM COMPULSORY MODULES                                    |           |   |    |              | 120 |         |
| TWO ELECTIVE MODULES FROM THE LIST                                       |           |   |    |              |     |         |
| MODULE   | NQF LEVEL | SEMESTER ONE  |    | SEMESTER TWO |     | CREDITS |
| In-depth Study of Old Testament <sup>69</sup>                            | 9         | TOTT7910  | or | TOTT7920     | 30  |         |
| In-depth Study of Church History and Polity                              | 9         | TELG7910  | or | TELG7920     | 30  |         |
| In-depth Study of Systematic Theology                                    | 9         | TSYS7910  | or | TSYS7920     | 30  |         |
| In-depth Study of Religion Studies                                       | 9         | TRLS7916  | or | TRLS7926     | 30  |         |
| Any NQF 9 module from the Department of Practical and Missional Theology | 9         | <a href="#">Refer to the MTh with specialisation in Practical Theology (BC972901) for the list of elective modules.</a> |    |              | 30  |         |
| Module(s) from a relevant theological or non-theological field of study  | 9         | XXXXXX1X  | or | XXXXXX2X     | 30  |         |
| TOTAL CREDITS FROM ELECTIVE MODULES                                      |           |   |    |              | 60  |         |

<sup>69</sup> Recommendation: 32 credits Hebrew at NQF Level 6 or higher.

Discipline-directed: Church History and Polity

| MIN. STUDY PERIOD | PROGRAMME CODE | ACADEMIC PLAN CODE | DEGREE CODE | TOTAL CREDITS |
|-------------------|----------------|--------------------|-------------|---------------|
| One year          | B9702          | BC970227           | 97021       | 180           |

This programme consists of two compulsory modules in Church History and Polity (120 credits) and two elective modules not in the field of Church History and Polity. One of the compulsory modules entails a mini-dissertation of 60 credits.

In the case of semester modules, students can choose whether they want to register for the module in the first semester or the second semester. In the case of year modules, students have to register at the beginning of an academic year.

The curriculum must be compiled based on academic advice from the Head of Department in collaboration with the Programme Director.

| TWO COMPULSORY MODULES   |           |   |    |              |     |         |
|--|-----------|---|----|--------------|-----|---------|
| MODULE   | NQF LEVEL | SEMESTER ONE  |    | SEMESTER TWO |     | CREDITS |
| Research in Church History and Polity                                    | 9         | TELG7900  |    |              | 60  |         |
| In-depth Study of Church History and Polity                              | 9         | TEID7900  |    |              | 60  |         |
| TOTAL CREDITS FROM COMPULSORY MODULES                                    |           |   |    |              | 120 |         |
| TWO ELECTIVE MODULES FROM THE LIST                                       |           |   |    |              |     |         |
| MODULE   | NQF LEVEL | SEMESTER ONE  |    | SEMESTER TWO |     | CREDITS |
| In-depth Study of Old Testament <sup>70</sup>                            | 9         | TOTT7910  | or | TOTT7920     | 30  |         |
| In-depth Study of New Testament <sup>71</sup>                            | 9         | TNTT7910  | or | TNTT7920     | 30  |         |
| In-depth Study of Systematic Theology                                    | 9         | TSYS7910  | or | TSYS7920     | 30  |         |
| In-depth Study of Religion Studies                                       | 9         | TRLS7916  | or | TRLS7926     | 30  |         |
| Any NQF 9 module from the Department of Practical and Missional Theology | 9         | <a href="#">Refer to the MTh with specialisation in Practical Theology (BC972901) for the list of elective modules.</a> |    |              | 30  |         |
| Module(s) from a relevant theological or non-theological field of study  | 9         | XXXXXX1X  | or | XXXXXX2X     | 30  |         |
| TOTAL CREDITS FROM ELECTIVE MODULES                                      |           |   |    |              | 60  |         |

<sup>70</sup> Recommendation: 32 credits Hebrew at NQF Level 6 or higher.

<sup>71</sup> Recommendation: 32 credits New Testament Greek at NQF Level 6 or higher.

Discipline-directed: Systematic Theology

| MIN. STUDY PERIOD | PROGRAMME CODE | ACADEMIC PLAN CODE | DEGREE CODE | TOTAL CREDITS |
|-------------------|----------------|--------------------|-------------|---------------|
| One year          | B9702          | BC970228           | 97021       | 180           |

This programme consists of two compulsory modules in Systematic Theology (120 credits) and two elective modules not in the field of Systematic Theology. One of the compulsory modules entails a mini-dissertation of 60 credits.

In the case of semester modules, students can choose whether they want to register for the module in the first semester or the second semester. In the case of year modules, students have to register at the beginning of an academic year.

The curriculum must be compiled based on academic advice from the Programme Director in collaboration with the supervisor/Head of Department.

| TWO COMPULSORY MODULES   |           |   |    |              |     |         |
|--|-----------|---|----|--------------|-----|---------|
| MODULE   | NQF LEVEL | SEMESTER ONE  |    | SEMESTER TWO |     | CREDITS |
| Research in Systematic Theology  | 9         | TSYS7900  |    |              | 60  |         |
| In-depth Study of Systematic Theology                                    | 9         | TSID7900  |    |              | 60  |         |
| TOTAL CREDITS FROM COMPULSORY MODULES                                    |           |   |    |              | 120 |         |
| TWO ELECTIVE MODULES FROM THE LIST                                       |           |   |    |              |     |         |
| MODULE   | NQF LEVEL | SEMESTER ONE  |    | SEMESTER TWO |     | CREDITS |
| In-depth Study of Old Testament <sup>72</sup>                            | 9         | TOTT7910  | or | TOTT7920     | 30  |         |
| In-depth Study of New Testament <sup>73</sup>                            | 9         | TNTT7910  | or | TNTT7920     | 30  |         |
| In-depth Study of Church History and Polity                              | 9         | TELG7910  | or | TELG7920     | 30  |         |
| In-depth Study of Religion Studies                                       | 9         | TRLS7916  | or | TRLS7926     | 30  |         |
| Any NQF 9 module from the Department of Practical and Missional Theology | 9         | <a href="#">Refer to the MTh with specialisation in Practical Theology (BC972901) for the list of elective modules.</a> |    |              | 30  |         |
| Module(s) from a relevant theological or non-theological field of study  | 9         | XXXXXX1X  | or | XXXXXX2X     | 30  |         |
| TOTAL CREDITS FROM ELECTIVE MODULES                                      |           |   |    |              | 60  |         |

<sup>72</sup> Recommendation: 32 credits Hebrew at NQF Level 6 or higher.

<sup>73</sup> Recommendation: 32 credits New Testament Greek at NQF Level 6 or higher.

Discipline-directed: Missiology

| MIN. STUDY PERIOD | PROGRAMME CODE | ACADEMIC PLAN CODE | DEGREE CODE | TOTAL CREDITS |
|-------------------|----------------|--------------------|-------------|---------------|
| One year          | B9702          | BC970230           | 97021       | 196           |

### Departmental requirements<sup>74</sup>

There is an additional selection process for admission to the Bachelor of Theology Honours with specialisation in Missiology. For more information, kindly contact the Department Manager.

This programme consists of a compulsory mini-dissertation (60 credits), a compulsory research methodology module (16 credits), and four elective modules in Practical Theology (120 credits), of which at least two should be from Missional Theology.

The minimum study period is one years, and student intake is only at the beginning of an academic year.

The curriculum must be compiled based on academic advice from the Department Manager.

| TWO COMPULSORY MODULES  |           |              |              |         |
|---|-----------|--------------|--------------|---------|
| MODULE  | NQF LEVEL | SEMESTER ONE | SEMESTER TWO | CREDITS |
| Research in Missional Theology  | 9         | TMIS7900     |              | 60      |
| In-depth Study of Research Methodology and Theory in Practical and Missional Theology | 9         | TPRM7904     |              | 16      |
| TOTAL CREDITS FROM COMPULSORY MODULES   |           |              |              | 76      |

### CHOOSE FOUR ELECTIVE MODULES (120 CREDITS)

| MISSIONAL THEOLOGY<br>AT LEAST TWO MODULES FROM MISSIONAL THEOLOGY |           |                   |                   |         |
|--|-----------|-------------------|-------------------|---------|
| MODULE   | NQF LEVEL | YEAR MODULES      |                   | CREDITS |
|  |           | AVAILABLE IN 2021 | AVAILABLE IN 2022 |         |
| Contextual Missional Theology                                      | 9         | TPMT7900          | TPMT7900          | 30      |
| Missional Theology in a Multi-Religious Context                    | 9         | TPMR7900          | TPMR7900          | 30      |
| Contextual Missional Ministries                                    | 9         | TPMM7900          | TPMM7900          | 30      |

<sup>74</sup> For more information on the selection procedure or the compilation of the curriculum, kindly contact the Department Manager of the Department of Practical and Missional Theology, Mrs Annelize Dreyer (drejera@ufs.ac.za).



| PRACTICAL THEOLOGY   |           |                   |                   |              |
|--|-----------|-------------------|-------------------|--------------|
| MODULE   | NQF LEVEL | YEAR MODULES      |                   | SEMESTER TWO |
|  |           | AVAILABLE IN 2021 | AVAILABLE IN 2022 |              |
| In-depth Study of the Congregation and Community                                     | 9         | TPCS7900          |                   | 30           |
| In-depth Study of Congregational Analysis and Change                                 | 9         |                   | TPCA7900          | 30           |
| In-depth Study of Leadership   | 9         | TPCL7900          |                   | 30           |
| Pastoral Care Internship and Supervision   | 9         | TSUP7900          | TSUP7900          | 30           |
| In-depth Study of Pastoral Care and Counselling                                      | 9         | TPPC7900          | TPPC7900          | 30           |
| In-depth Study of Pastoral Care in the Context of Crime                              | 9         | TPCR7900          | TPCR7900          | 30           |
| In-depth Study of Narrative Pastoral Therapy   | 9         | TPPN7900          | TPPN7900          | 30           |
| In-depth Study of Intergenerational Faith Formation                                  | 9         |                   | TPFF7900          | 30           |
| In-depth Study of Curriculum Design in Faith Formation                               | 9         | TPFC7900          |                   | 30           |
| In-depth Study of Prophetic Preaching  | 9         |                   | TPHP7900          | 30           |
| In-depth Study of the 'New Homiletic'  | 9         | TPHN7900          |                   | 30           |
| In-depth Study of Cultural Liturgies   | 9         |                   | TPLC7900          | 30           |
| In-depth Study of the Liturgical Renewal Movements                                   | 9         | TPLR7900          |                   | 30           |
| Capita Selecta   | 9         | TPTH7974          | TPTH7974          | 30           |
| Any appropriate module from a relevant theological or non-theological field of study | 9         | XXXXXXXX          | XXXXXXXX          | 30           |
| <b>TOTAL CREDITS FROM ELECTIVE MODULES</b>   |           |                   |                   | <b>120</b>   |
| <b>TOTAL CREDITS</b>   |           |                   |                   | <b>196</b>   |

Discipline-directed: Religion Studies

| MIN. STUDY PERIOD | PROGRAMME CODE | ACADEMIC PLAN CODE | DEGREE CODE | TOTAL CREDITS |
|-------------------|----------------|--------------------|-------------|---------------|
| One year          | B9702          | BC970231           | 97021       | 180           |

This programme consists of two compulsory modules in Religion Studies (120 credits) and two elective modules not in the field of Religion Studies. One of the compulsory modules entails a mini-dissertation of 60 credits.

In the case of semester modules, students can choose whether they want to register for the module in the first semester or the second semester. In the case of year modules, students have to register at the beginning of an academic year.

The curriculum must be compiled based on academic advice from the Head of Department in collaboration with the Programme Director.

| TWO COMPULSORY MODULES   |           |   |              |          |         |
|--|-----------|---|--------------|----------|---------|
| MODULE   | NQF LEVEL | SEMESTER ONE  | SEMESTER TWO |          | CREDITS |
| Research in Religion Studies   | 9         | TRLS7900  |              |          | 60      |
| In-depth Study of Religion Studies                                       | 9         | TRID7900  |              |          | 60      |
| TOTAL CREDITS FROM COMPULSORY MODULES                                    |           |   |              |          | 120     |
| TWO ELECTIVE MODULES FROM THE LIST                                       |           |   |              |          |         |
| MODULE   | NQF LEVEL | SEMESTER ONE  | SEMESTER TWO |          | CREDITS |
| In-depth Study of Old Testament <sup>75</sup>                            | 9         | TOTT7910  | or           | TOTT7920 | 30      |
| In-depth Study of New Testament <sup>76</sup>                            | 9         | TNTT7910  | or           | TNTT7920 | 30      |
| In-depth Study of Church History and Polity                              | 9         | TELG7910  | or           | TELG7920 | 30      |
| In-depth Study of Systematic Theology                                    | 9         | TSYS7910  | or           | TSYS7920 | 30      |
| Any NQF 9 module from the Department of Practical and Missional Theology | 9         | <a href="#">Refer to the MTh with specialisation in Practical Theology (BC972901) for the list of elective modules.</a> |              |          | 30      |
| Module(s) from a relevant theological or non-theological field of study  | 9         | XXXXXX1X  | or           | XXXXXX2X | 30      |
| TOTAL CREDITS FROM ELECTIVE MODULES                                      |           |   |              |          | 60      |

<sup>75</sup> Recommendation: 32 credits Hebrew at NQF Level 6 or higher.

<sup>76</sup> Recommendation: 32 credits New Testament Greek at NQF Level 6 or higher.

## Practical Theology

| MIN. STUDY PERIOD | PROGRAMME CODE | ACADEMIC PLAN CODE | DEGREE CODE | TOTAL CREDITS |
|-------------------|----------------|--------------------|-------------|---------------|
| Two years         | B9702          | BC972901           | 97021       | 196           |

### Departmental requirements<sup>77</sup>

There is an additional selection process for admission to the Bachelor of Theology Honours with specialisation in Practical Theology. For more information, kindly contact the Department Manager.

This programme consists of a compulsory mini-dissertation (60 credits), a compulsory research methodology module (16 credits), and four elective modules in Practical Theology (120 credits). The minimum study period is two years, and student intake is only at the beginning of an academic year.

The curriculum must be compiled based on academic advice from the Department Manager.

| TWO COMPULSORY MODULES  |           |              |              |         |
|---|-----------|--------------|--------------|---------|
| MODULE  | NQF LEVEL | SEMESTER ONE | SEMESTER TWO | CREDITS |
| Research in Practical Theology  | 9         | TPTH7900     |              | 60      |
| In-depth Study of Research Methodology and Theory in Practical and Missional Theology <sup>78</sup> | 9         | TPRM7904     |              | 16      |
| TOTAL CREDITS FROM COMPULSORY MODULES   |           |              |              | 76      |

| FOUR ELECTIVE MODULES FROM THE LIST                     |           |                   |                   |         |
|---|-----------|-------------------|-------------------|---------|
| MODULE  | NQF LEVEL | YEAR MODULES      |                   | CREDITS |
|   |           | AVAILABLE IN 2021 | AVAILABLE IN 2022 |         |
| In-depth Study of the Congregation and Community        | 9         | TPCS7900          |                   | 30      |
| In-depth Study of Congregational Analysis and Change    | 9         |                   | TPCA7900          | 30      |
| In-depth Study of Leadership                            | 9         | TPCL7900          |                   | 30      |
| Pastoral Care Internship and Supervision                | 9         | TSUP7900          | TSUP7900          | 30      |
| In-depth Study of Pastoral Care and Counselling         | 9         | TPPC7900          | TPPC7900          | 30      |
| In-depth Study of Pastoral Care in the Context of Crime | 9         | TPCR7900          | TPCR7900          | 30      |
| In-depth Study of Narrative Pastoral Therapy            | 9         | TPPN7900          | TPPN7900          | 30      |

<sup>77</sup> For more information on the selection procedure or the compilation of the curriculum, kindly contact the Department Manager of the Department of Practical and Missional Theology, Mrs Annelize Dreyer (dreyera@ufs.ac.za).

<sup>78</sup> Compulsory in the first year of study.

| FOUR ELECTIVE MODULES FROM THE LIST  |           |                   |                   |            |
|--|-----------|-------------------|-------------------|------------|
| MODULE   | NQF LEVEL | YEAR MODULES      |                   | CREDITS    |
|  |           | AVAILABLE IN 2021 | AVAILABLE IN 2022 |            |
| In-depth Study of Intergenerational Faith Formation                                  | 9         |                   | TPFF7900          | 30         |
| In-depth Study of Curriculum Design in Faith Formation                               | 9         | TPFC7900          |                   | 30         |
| In-depth Study of Prophetic Preaching  | 9         |                   | TPHP7900          | 30         |
| In-depth Study of the 'New Homiletic'  | 9         | TPHN7900          |                   | 30         |
| In-depth Study of Cultural Liturgies   | 9         |                   | TPLC7900          | 30         |
| In-depth Study of the Liturgical Renewal Movements                                   | 9         | TPLR7900          |                   | 30         |
| Contextual Missional Theology <sup>79</sup>  | 9         | TPMT7900          | TPMT7900          | 30         |
| Missional Theology in a Multi-Religious Context <sup>7979</sup>                      | 9         | TPMR7900          | TPMR7900          | 30         |
| Contextual Missional Ministries <sup>7979</sup>                                      | 9         | TPMM7900          | TPMM7900          | 30         |
| Capita Selecta   | 9         | TPTH7974          | TPTH7974          | 30         |
| Any appropriate module from a relevant theological or non-theological field of study | 9         | XXXXXXXX          | XXXXXXXX          | 30         |
| <b>TOTAL CREDITS FROM ELECTIVE MODULES</b>   |           |                   |                   | <b>120</b> |
| <b>TOTAL CREDITS</b>   |           |                   |                   | <b>196</b> |

<sup>79</sup> Only one module in the field of Missional Theology may be elected.

## Spirituality

| MIN. STUDY PERIOD | PROGRAMME CODE | ACADEMIC PLAN CODE | DEGREE CODE | TOTAL CREDITS |
|-------------------|----------------|--------------------|-------------|---------------|
| Two years         | B9702          | BC970240           | 97021       | 180           |

This programme consists of four compulsory modules aligned with the field of specialisation. One of the compulsory modules entails a mini-dissertation of 60 credits.

The curriculum must be compiled based on academic advice from the Head of Department in collaboration with the Programme Director. The intake for this degree is only every second year. The next student intake will be in the first semester of 2022.

| 2021   |           |              |              |            |
|--|-----------|--------------|--------------|------------|
| MODULE                                       | NQF LEVEL | SEMESTER ONE | SEMESTER TWO | CREDITS    |
| In-depth Study of Spiritual Practices        | 9         | TSP7910      |              | 40         |
| Research in Spirituality                     | 9         |              | TSPR7920     | 60         |
| 2022   |           |              |              |            |
| MODULE                                       | NQF LEVEL | SEMESTER ONE | SEMESTER TWO | CREDITS    |
| In-depth Study of Spirituality as Discipline | 9         | TSPD7910     |              | 40         |
| In-depth Study of Scripture and Spirituality | 9         |              | TSPS7920     | 40         |
| <b>TOTAL CREDITS</b>                         |           |              |              | <b>180</b> |

## MASTER OF THEOLOGY (Research)

The following Master's Degree is presented in the Faculty of Theology and Religion at NQF Exit Level 9:

| ABBREVIATION | MIN. PERIOD OF STUDY   | PROGRAMME CODE | ACADEMIC PLAN CODE       | DEGREE CODE | TOTAL CREDITS |
|--------------|------------------------|----------------|--------------------------|-------------|---------------|
| MTh          | One year <sup>80</sup> | B9802          | See specialisation table | 98021       | 180           |

### Information

The Master of Theology is a Master's Degree by research (30 000–50 000 words). This MTh Degree maintains a high level of proficiency, offering specialised training in one theological discipline. It involves the completion of an advanced in-depth research project culminating in the acceptance of a dissertation, or a minimum of three interrelated publishable manuscripts/published articles with an introduction and a conclusion. The degree exposes the student to self-direction and originality in tackling and solving problems in the chosen field of speciality in terms of in-depth theoretical engagement and intellectual independence. This will enable students to deal critically with complex issues, both systematically and creatively, within professional and academic contexts. The degree prepares graduates for specialised professional employment and continued study.

### Admission

To be admitted to the Master of Theology, a student must be in possession of:

- i) a professional BDiv (NQF Exit Level 8); or
  - ii) a BTh Degree (NQF Exit Level 8); or
  - iii) a PGDip in Theology (NQF Exit Level 8); or
  - iv) an appropriate honours degree (NQF Exit Level 8); or
  - v) an equivalent qualification (NQF Exit Level 8);
- and*
- vi) have obtained a weighted average of at least 60%; or
  - vii) have obtained a mark of at least 60% in the modules (at the highest NQF level) presented in the discipline in which he/she is to proceed;<sup>81</sup>
- and*
- viii) have completed a module (or equivalent) in Theological Research Methodology at NQF Level 8.<sup>82</sup>

All foreign qualifications offered for admission must be accompanied by a verification certificate issued by the South African Qualifications Authority (SAQA). For more information, visit the SAQA website at <http://www.saqa.org.za/>.

<sup>80</sup> Part-time students have the opportunity to complete the qualification over two consecutive academic years.

<sup>81</sup> On recommendation of the Head of Department or Programme Director and with approval of the faculty board.

<sup>82</sup> Students who did not complete a module in Theological Research Methodology, must register for TPTH4800 and complete the qualification with 196 credits.

## Process

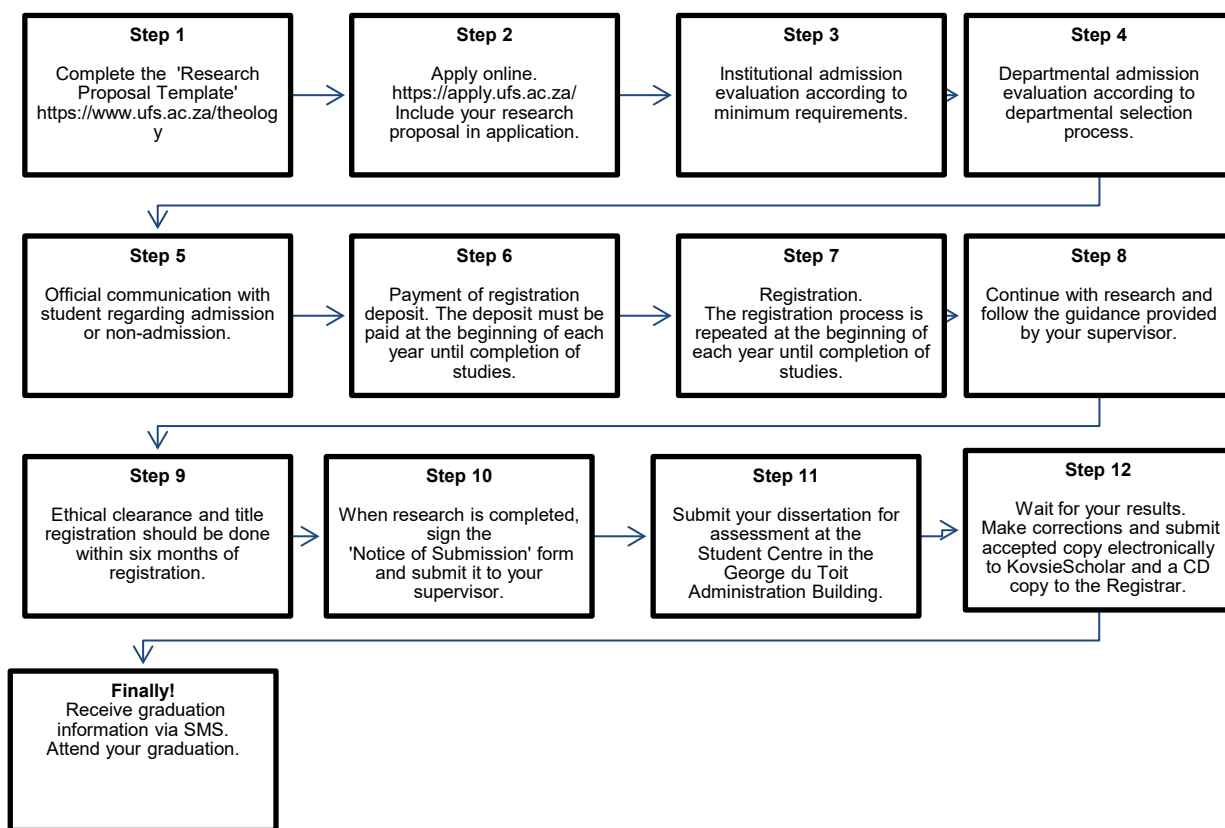

Application can start with the departmental selection process, but even if a student's research proposal is accepted by the department, he/she can still be denied access based on non-adherence to admission requirements.

The 'Notice of Submission' form must be submitted for assessment at least three months prior to admission.<sup>83</sup>

Submission of a dissertation/thesis can take place throughout the year, but to receive the degree during a particular graduation ceremony, the research must be submitted at least four months prior to the specific ceremony. However, due to problems/complications regarding the research, it is possible that the student will only receive the qualification during the next graduation ceremony.

## Progression

Completion of the Master of Theology will allow access to a cognate Doctoral Degree if the student complies with the admission requirements of the Doctoral Degree as set out in the Rule Book of the Faculty of Theology and Religion.

## Curriculum

The curriculum for the Master of Theology requires a minimum of 180 credits at NQF Level 9, and the degree takes a minimum of one academic year (two semesters) to complete. The degree consists of research (30 000–50 000 words) in the form of a dissertation or three interrelated publishable

<sup>83</sup> The 'Notice of Submission' form can be found on the website

[https://www.ufs.ac.za/supportservices/departments/student-academic-services-ufs/faq/my-thesis-dissertation-\(masters-and-doctoral\)](https://www.ufs.ac.za/supportservices/departments/student-academic-services-ufs/faq/my-thesis-dissertation-(masters-and-doctoral)).

manuscripts/published articles with an introduction and a conclusion. Students register for one compulsory module in their field of specialisation.

### Specialisation Table

The research Master of Theology offers the following specialisation options:

| MODULE                    | NQF | YEAR-MODULE CODE       | PROGRAMME CODE | ACADEMIC PLAN CODE | DEGREE CODE | TOTAL CREDITS |
|---------------------------|-----|------------------------|----------------|--------------------|-------------|---------------|
| Old Testament             | 9   | TOTT8900 <sup>84</sup> | B9802          | BC980225           | 98021       | 180           |
| New Testament             | 9   | TNTT8900 <sup>85</sup> | B9802          | BC980226           | 98021       | 180           |
| Church History and Polity | 9   | TELG8900               | B9802          | BC980227           | 98021       | 180           |
| Systematic Theology       | 9   | TSYS8900               | B9802          | BC980228           | 98021       | 180           |
| Practical Theology        | 9   | TPTH8900               | B9802          | BC980229           | 98021       | 180           |
| Missiology                | 9   | TMIS8900               | B9802          | BC980230           | 98021       | 180           |
| Religion Studies          | 9   | TRLS8900               | B9802          | BC980231           | 98021       | 180           |
| Spirituality              | 9   | TSPR8900               | B9802          | BC980240           | 98021       | 180           |

<sup>84</sup> 32 credits Hebrew at NQF Level 5 or higher may are required.

<sup>85</sup> 32 credits New Testament Greek at NQF Level 5 or higher are required.



## DOCTOR OF THEOLOGY

The following Doctoral Degree is presented in the Faculty of Theology and Religion at NQF Exit Level 10:

| ABBREVIATION | MIN. PERIOD OF STUDY    | PROGRAMME CODE | ACADEMIC PLAN CODE       | DEGREE CODE | TOTAL CREDITS |
|--------------|-------------------------|----------------|--------------------------|-------------|---------------|
| DTh          | Two years <sup>86</sup> | B9902          | See specialisation table | 99021       | 360           |

### Information

The Doctor of Theology requires of candidates to undertake comprehensive research (70 000 – 100 000 words) at the most advanced academic level, culminating in the submission, assessment, and acceptance of a thesis or a minimum of five interrelated publishable manuscripts/published articles with an introduction and a conclusion<sup>87</sup>. Candidates are required to demonstrate high-level research capability, making a significant and original academic contribution.

### Admission

To be admitted to the Doctor of Theology, a student must be in possession of:

- i) an appropriate Master's Degree (NQF Exit Level 9); or
  - ii) an equivalent qualification (NQF Exit Level 9);
- and*
- iii) have obtained a weighted average of at least 65%<sup>88</sup>; or
  - iv) have obtained a mark of at least 65%<sup>88</sup> in the modules (at highest NQF level) presented in the discipline in which he/she is to proceed.<sup>89</sup>

All foreign qualifications offered for admission must be accompanied by a verification certificate issued by the South African Qualifications Authority (SAQA). For more information, visit the SAQA website at <http://www.saqa.org.za/>

<sup>86</sup> Part-time students have the opportunity to complete the qualification over four consecutive academic years.

<sup>87</sup> Exception: The DTh with specialisation in Bible Translation requires a thesis.

<sup>88</sup> Students who do not meet the 65% weighted average or the 65% average in the module of specialisation, may apply for admission to sixty credits in their chosen field of specialisation at NQF 9 for non-degree purposes, on recommendation of the Head of the Department. If a student completes the sixty credits with a weighted average of at least 65%, the student may apply for admission to the DTh qualification. Final admission to the DTh is not guaranteed but depends on the outcome of the departmental selection process and approval by the faculty board.

<sup>89</sup> On recommendation of the Head of Department or Programme Director and with approval of the faculty board.

## The Process

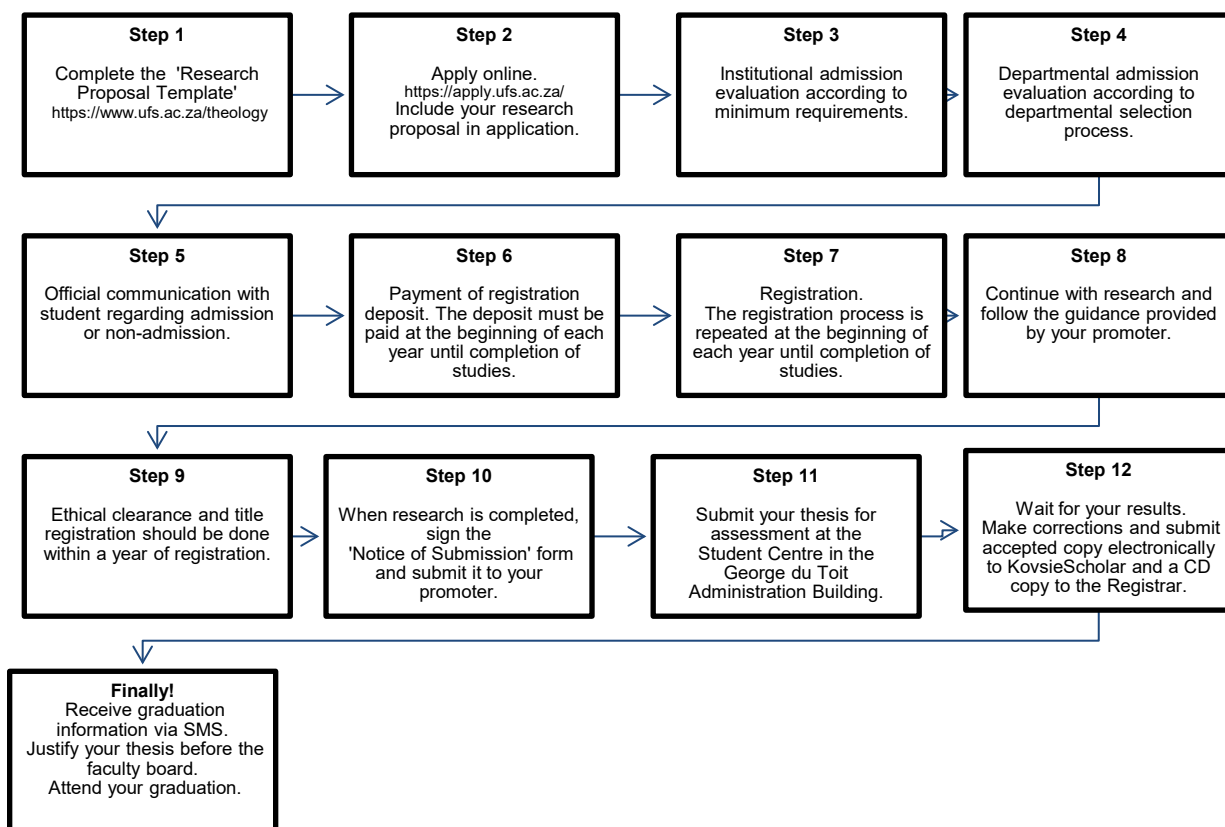

Application can start with the departmental selection process, but even if a student's research proposal is accepted by the department, he/she can still be denied access based on non-adherence to admission requirements.

The 'Notice of Submission' form must be submitted for assessment at least three months prior to admission<sup>90</sup>.

Submission of a dissertation/thesis can take place throughout the year, but to receive the degree during a particular graduation ceremony, the research must be submitted at least four months prior to the specific ceremony. However, due to problems/complications regarding the research, it is possible that the student will only receive the qualification during the next graduation ceremony.

The completed thesis must be justified before the faculty board.<sup>91</sup>

<sup>90</sup> The 'Notice of Submission' form can be found on the website [https://www.ufs.ac.za/supportservices/departments/student-academic-services-ufs/faq/my-thesis-dissertation-\(masters-and-doctoral\)](https://www.ufs.ac.za/supportservices/departments/student-academic-services-ufs/faq/my-thesis-dissertation-(masters-and-doctoral)).

<sup>91</sup> A student may be exempted from the justification of her/his thesis on recommendation of the Head of Department, with notification to the research committee.

## Curriculum

The curriculum for the Doctor of Theology requires a minimum of 360 credits at NQF Level 10 and takes a minimum of two academic years (four semesters) to complete.<sup>92</sup> The degree consists of comprehensive research (70 000–100 000 words) in the form of a thesis, or five interrelated publishable manuscripts/published articles with an introduction and a conclusion. Students register for one compulsory module in their field of specialisation.

### Specialisation Table

The Doctor of Theology offers the following specialisation options:

| MODULE                    | NQF | YEAR-MODULE CODE       | PROGRAMME CODE | ACADEMIC PLAN CODE | DEGREE CODE | TOTAL CREDITS |
|---------------------------|-----|------------------------|----------------|--------------------|-------------|---------------|
| Old Testament             | 10  | TOTD9100 <sup>93</sup> | B9902          | BC990225           | 99021       | 360           |
| New Testament             | 10  | TNTD9100 <sup>94</sup> | B9902          | BC990226           | 99021       | 360           |
| Church History and Polity | 10  | TCHD9100               | B9902          | BC990227           | 99021       | 360           |
| Systematic Theology       | 10  | TSTD9100               | B9902          | BC990228           | 99021       | 360           |
| Practical Theology        | 10  | TPTD9100               | B9902          | BC990229           | 99021       | 360           |
| Missiology                | 10  | TMSD9100               | B9902          | BC990230           | 99021       | 360           |
| Religion Studies          | 10  | TRSD9100               | B9902          | BC990231           | 99021       | 360           |
| Bible Translation         | 10  | TBTD9100               | B9902          | BC990235           | 99021       | 360           |
| Spirituality              | 10  | TSPD9100               | B9902          | BC990240           | 99021       | 360           |

---

<sup>92</sup> Coursework may be required as preparation or value addition to the research but does not contribute to the credit value of the qualification.

<sup>93</sup> 32 credits Hebrew at NQF Level 5 or higher are required.

<sup>94</sup> 32 credits New Testament Greek at NQF Level 5 or higher are required.

## DOCTOR OF PHILOSOPHY IN THEOLOGY

The following Doctoral Degree is presented in the Faculty of Theology and Religion at NQF Exit Level 10:

| ABBREVIATION | MIN. PERIOD OF STUDY    | PROGRAMME CODE | ACADEMIC PLAN CODE       | DEGREE CODE | TOTAL CREDITS |
|--------------|-------------------------|----------------|--------------------------|-------------|---------------|
| PhD          | Two years <sup>95</sup> | B9904          | See specialisation table | 99041       | 360           |

### Information

The Doctor of Philosophy in Theology requires candidates to undertake comprehensive research (70 000-100 000 words) at the most advanced academic level, culminating in the submission, assessment, and acceptance of a thesis, or a minimum of five interrelated publishable manuscripts/published articles with an introduction and a conclusion<sup>96</sup>. Candidates are required to demonstrate high-level research capability, making a significant and original academic contribution.

### Admission

To be admitted to the Doctor of Philosophy in Theology, a candidate must be in possession of:

- i) an appropriate Master's Degree (NQF Exit Level 9); or
  - ii) an equivalent qualification (NQF Exit Level 9);
- and*
- iii) have obtained a weighted average of at least 65%<sup>97</sup>;
  - iv) have obtained a mark of at least 65%<sup>97</sup> in the modules (at highest NQF level) presented in the discipline in which he/she is to proceed.<sup>98</sup>

All foreign qualifications offered for admission must be accompanied by a verification certificate issued by the South African Qualifications Authority (SAQA). For more information, visit the SAQA website at <http://www.saqa.org.za/>

<sup>95</sup> Part-time students have the opportunity to complete the qualification over four consecutive academic years.

<sup>96</sup> Exception: The PhD with specialisation in Bible Translation requires a thesis.

<sup>97</sup> Students who do not meet the 65% weighted average or the 65% average in the module of specialisation, may apply for admission to sixty credits in their chosen field of specialisation at NQF 9 for non-degree purposes, on the recommendation of the Head of the Department. If a student completes the sixty credits with a weighted average of at least 65%, the student may apply for admission to the PhD qualification. Final admission to the PhD is not guaranteed but depends on the outcome of the departmental selection process and approval by the faculty board.

<sup>98</sup> On recommendation of the Head of Department or Programme Director and with approval of the faculty board.

## Process

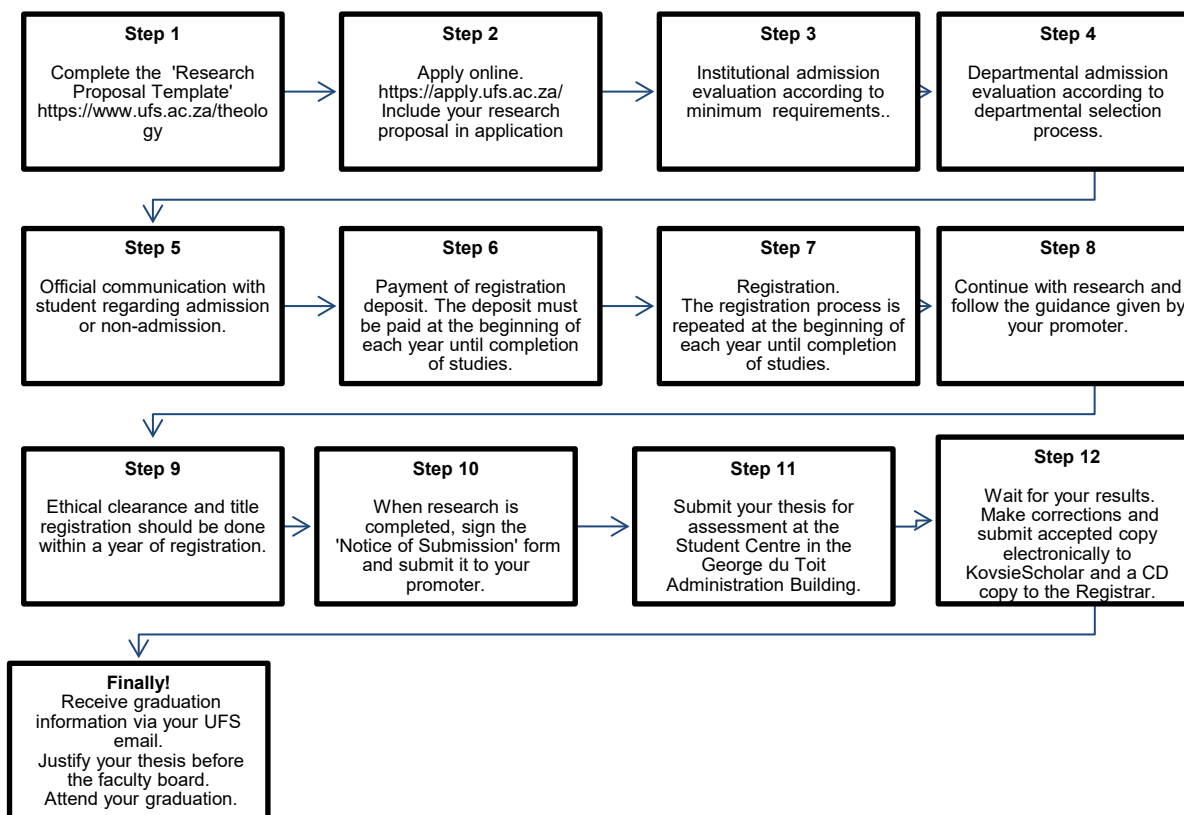

Application can start with the departmental selection process, but even if a student's research proposal is accepted by the department, he/she can still be denied access based on non-adherence to admission requirements.

The 'Notice of Submission' form must be submitted at least three months prior to admission for assessment<sup>99</sup>.

Submission of a dissertation/thesis can take place throughout the year, but to receive the degree during a particular graduation ceremony, the research must be submitted at least four months prior to the specific ceremony. However, due to problems/complications regarding the research, it is possible that the student will only receive the qualification during the next graduation ceremony.

The completed thesis must be justified before the faculty board.<sup>100</sup>

<sup>99</sup> The 'Notice of Submission' form can be found on the website [https://www.ufs.ac.za/supportservices/departments/student-academic-services-ufs/faq/my-thesis-dissertation-\(masters-and-doctoral\)](https://www.ufs.ac.za/supportservices/departments/student-academic-services-ufs/faq/my-thesis-dissertation-(masters-and-doctoral)).

<sup>100</sup> A student may be exempted from the justification of her/his thesis on recommendation of the Head of Department, with notification to the research committee.

## Curriculum

The curriculum for the Doctor of Philosophy in Theology requires a minimum of 360 credits at NQF Level 10, and takes a minimum of two academic years (four semesters) to complete.<sup>101</sup> The degree consists of comprehensive research (70 000–100 000 words) in the form of a thesis or five interrelated publishable manuscripts/published articles with an introduction and a conclusion. Students register for one compulsory module in their field of specialisation.

### Specialisation Table

The Doctor of Philosophy in Theology offers the following specialisation options:

| MODULE              | NQF | YEAR-MODULE CODE        | PROGRAMME CODE | ACADEMIC PLAN CODE | DEGREE CODE | TOTAL CREDITS |
|---------------------|-----|-------------------------|----------------|--------------------|-------------|---------------|
| Old Testament       | 10  | TOTT9100 <sup>102</sup> | B9904          | BC990425           | 99041       | 360           |
| New Testament       | 10  | TNTT9100 <sup>103</sup> | B9904          | BC990426           | 99041       | 360           |
| Ecclesiology        | 10  | TELG9100                | B9904          | BC990427           | 99041       | 360           |
| Systematic Theology | 10  | TSYS9100                | B9904          | BC990428           | 99041       | 360           |
| Practical Theology  | 10  | TPTH9100                | B9904          | BC990429           | 99041       | 360           |
| Missiology          | 10  | TMIS9100                | B9904          | BC990430           | 99041       | 360           |
| Religion Studies    | 10  | TRLS9100                | B9904          | BC990431           | 99041       | 360           |
| Bible Translation   | 10  | TBTL9100                | B9904          | BC990435           | 99041       | 360           |
| Spirituality        | 10  | TSPR9100                | B9904          | BC990440           | 99041       | 360           |

---

<sup>101</sup> Coursework may be required as preparation or value addition to the research but does not contribute to the credit value of the qualification.

<sup>102</sup> 32 credits Hebrew at NQF Level 5 or higher are required

<sup>103</sup> 32 credits New Testament Greek at NQF Level 5 or higher are required.

## MODULE CONTENT FOR UNDERGRADUATE AND POSTGRADUATE QUALIFICATIONS

The curricula of the various modules presented by the Faculty of Theology and Religion are as follows:

### RELIGION STUDIES

| MODULE CODE | MODULE DESCRIPTION   | CREDITS |
|-------------|--|---------|
| TRRS1514    | <u>Religion and Social Milieu</u><br>The module contains fundamental knowledge on spirituality, religion, social interaction, and transformation.  | 16      |
| TRER1524    | <u>Contemporary Expression of Religiosity in Africa:</u><br>In this module, contemporary manifestations of African Religion, Christianity, and Islam in Africa are studied on a basic level. Attention is given to the engagement of these religions with African cultures, modernity, and social challenges.                                      | 16      |
| TTRC2624    | <u>African Traditional Religion and African Christianity</u><br>This module contains the fundamental knowledge, theories and practices of the African Traditional Religion and Christianity in Africa. The role of ancestors, mediators, and rituals in both religions will be explored, as well as the common practices and distinct differences. | 16      |
| TRPH3712    | <u>Study of the Phenomenology of Religion:</u><br>The module is an introduction to the academic study of religion and the various contemporary theories of religion. The phenomenology of religion and a selection of current themes pertaining to religion and society are addressed.   | 8       |
| TRWR3722    | <u>Study of Selected World Religions:</u><br>The module is a study of selected world religions. Aspects of the history, diversity, beliefs, practices, and transformations of these religions are addressed. The social significance of these religions is also discussed, as well as the importance of a global interreligious dialogue.          | 8       |
| TRLS1714    | <u>Studies in the Social Ethics of Selected Religions:</u><br>In this module, the social ethics of the three major religions in Africa – African Traditional Religion, Christianity, and Islam – are studied. A number of critical ethical challenges in African society are selected and the contribution of the three religions is explored.     | 16      |
| TRBS4822    | <u>Study of Belief Systems</u><br>In this module, new religious movements and secular quests for ultimacy and transcendence are studied. Particular attention is given to the African context.   | 8       |

## HIGHER CERTIFICATE IN THEOLOGY

| MODULE CODE | MODULE DESCRIPTIONS  | CREDITS |
|-------------|--|---------|
| TBIB1514    | <u>Introduction to the Bible</u><br>In this module, important aspects for understanding the Bible (Old and New Testament) in a responsible way, are studied.   | 16      |
| TIIP1514    | <u>Interpreting and Proclaiming the Bible in Africa</u><br>In this module, the basic constituents in the practice of preaching the Bible within a particular African context are explored.   | 16      |
| TPPM1514    | <u>Pastoral Ministry in an African Context</u><br>In this module, the basic premises of the theology of pastoral care are introduced and the application thereof in an African context is explored.  | 16      |
| TPCL1514    | <u>Christian Leadership in an African Context</u><br>In this module, the basic theory and methodology of Christian leadership are introduced.  | 16      |
| TPMA1524    | <u>Mission in Africa</u><br>In this module, the essential aspects of mission in all its different appearances in Africa receive attention. The development of missional theology regarding the challenges in societies in Africa is studied.   | 16      |
| TRER1524    | <u>Contemporary Expression of Religiosity in Africa</u><br>In this module, contemporary manifestations of African Religion, Christianity, and Islam in Africa are studied on a basic level. Attention is given to the engagement of these religions with African cultures, modernity, and social challenges.                       | 16      |
| THAT1524    | <u>Vitality of African Theology</u><br>In this module, the need for and different approaches to African Theology are studied. Selected themes such as Jesus Christ, the church, the contribution of women, and the prophetic task are explored.  | 16      |
| THMC1524    | <u>Memory and the Christian Church</u><br>In this module, the history of Christianity in Africa is studied. Attention is given to early developments as well as the relationship between church, colonialism, and apartheid. Contemporary manifestations of the Christian Faith, especially in South Africa, are also attended to. | 16      |



## ADVANCED DIPLOMA IN THEOLOGY

| DEPARTMENT OF OLD TESTAMENT AND NEW TESTAMENT STUDIES |  |         |
|---|--|---------|
| MODULE CODE   | MODULE DESCRIPTIONS  | CREDITS |
| TOTT1734  | <u>Studies in the Exposition, Message and Hermeneutics of the Old Testament</u><br>In this module, the history of the hermeneutics and the exegetical methodology of the Old Testament are studied and texts from the Old Testament are interpreted. | 16      |
| TNTT1744  | <u>Studies in the Exposition, Message and Hermeneutics of the New Testament</u><br>In this module, the history of the hermeneutics and the exegetical methodology of the New Testament are studied and texts from the New Testament are interpreted. | 16      |

| DEPARTMENT OF HISTORICAL AND CONSTRUCTIVE THEOLOGY |   |         |
|--|---|---------|
| MODULE CODE  | MODULE DESCRIPTION  | CREDITS |
| TELG1714   | <u>Studies in Church History and Polity</u><br>In this module, selected themes in global, African, and South African church history are studied, as well as a number of contemporary challenges in Church Polity, considering developments in recent scholarship. | 16      |
| TSYS1724   | <u>Studies in Systematic Theology and Ethics</u><br>In this module, the contemporary task of Systematic Theology and Ethics and selected challenges in the African context are studied.   | 16      |

| DEPARTMENT OF PRACTICAL AND MISSIONAL THEOLOGY |   |         |
|--|---|---------|
| MODULE CODE                                    | MODULE DESCRIPTION  | CREDITS |
| TPTH1724                                       | <u>Studies in Practical Theology and Ministry</u><br>In this module, the following elements of Practical Theology are studied:<br>a) Congregational Studies: A study of the interaction between the society, faith communities, and ministry<br>b) Pastoral Care: A study of pastoral care models in order to apply selected forms in practice<br>c) Liturgy and Homiletics: A study of liturgy and homiletics in order to apply selected forms in practice | 16      |

| MODULE CODE | MODULE DESCRIPTION   | CREDITS |
|-------------|--|---------|
| TMIS1724    | <u>Studies in Theology and Mission in Modern Africa</u><br>a) The sense and meaning of mission in the midst of the crises and challenges of modern Africa<br>b) Background on modern Africa<br>c) Implications of the new challenges for the Theology of Mission<br>d) The approach from a Mission Theology perspective to the crises in Africa. | 16      |

| RELIGION STUDIES |   |         |
|------------------|---|---------|
| MODULE CODE      | MODULE DESCRIPTION  | CREDITS |
| TRLS1714         | <u>Studies in the Ethics and Values of Religions</u><br>In this module, the social ethics of the three major religions in Africa – African Traditional Religion, Christianity, and Islam – are studied. A number of critical ethical challenges in African society are selected and the contribution of the three religions are explored. | 16      |

| RESEARCH METHODOLOGY |   |         |
|----------------------|---|---------|
| MODULE CODE          | MODULE DESCRIPTION  | CREDITS |
| TRES1714             | <u>Studies in Research Methodology in Theology</u><br>In this module, the various aspects and practices of theological research are studied, addressing questions of a research project, methodology, referencing, argumentation, and electronic resources. | 16      |

## BDIV AND BDIV EXTENDED CURRICULUM PROGRAMME

| DEPARTMENT OF OLD TESTAMENT AND NEW TESTAMENT STUDIES |   |         |
|---|---|---------|
| MODULE CODE   | OLD TESTAMENT   | CREDITS |
| TOTT1513  | <u>Introduction to the Old Testament</u><br>In this module, basic introductory issues necessary for understanding the Old Testament, as well as the introduction to the historical literature, are studied.                 | 12      |
| TOTT2613  | <u>Study of the Old Testament</u><br>In this module, the introduction to, exegesis, and theology of the prophetic writings as well as the hermeneutics of the Old Testament are studied.                                    | 12      |
| TOTT3714 <sup>104</sup>                               | <u>Continued Study of the Old Testament</u><br>In this module, the introduction to, exegesis, and theology of a selected group of writings from the Hebrew Bible are studied.   | 16      |
| TOTT3734 <sup>105</sup>                               | <u>Continued Study of the Old Testament</u><br>In this module, the introduction to, exegesis, and theology of a selected group of writings from the Hebrew Bible are studied.   | 16      |
| TOTT4814 <sup>106</sup>                               | <u>Advanced Study of the Old Testament</u><br>In this module, the introduction to, exegesis, and theology of a selected group of writings from the Hebrew Bible are studied at an advanced level.                           | 16      |
| TOTT4834 <sup>107</sup>                               | <u>Advanced Study of the Old Testament</u><br>In this module, the introduction to, exegesis, and theology of a selected group of writings from the Hebrew Bible are studied at an advanced level.                           | 16      |
| MODULE CODE   | NEW TESTAMENT   | CREDITS |
| TNTT1523  | <u>Introduction to the New Testament</u><br>In this module, basic introductory issues necessary for understanding the New Testament are studied.  | 12      |
| TNTT2623  | <u>Study of the New Testament</u><br>In this module, the history of the hermeneutics of the New Testament and the exegetical methodology of the New Testament are studied and texts from the New Testament are interpreted. | 12      |
| TNTT3724 <sup>108</sup>                               | <u>Continued Study of the New Testament</u><br>In this module, the introduction to, exegesis, and theology of a selected group of writings from the Greek New Testament are studied.  | 16      |
| TNTT3744 <sup>109</sup>                               | <u>Continued Study of the New Testament</u><br>In this module, the introduction to, exegesis, and theology of a selected group of writings from the New Testament are studied.  | 16      |

<sup>104</sup> Prerequisite: 32 credits Hebrew at NQF Level 5 or higher; TOTT2613 or enrolled for TOTT2613

<sup>105</sup> Prerequisite: TOTT2613 or enrolled for TOTT2613

<sup>106</sup> Prerequisite: 32 credits Hebrew at NQF Level 6 or higher, or enrolled for HEBR2614 and/or HEBR2724; TOTT2613 or enrolled for TOTT2613

<sup>107</sup> Prerequisite: TOTT2613 or enrolled for TOTT2613

<sup>108</sup> Prerequisite: 32 credits New Testament Greek at NQF Level 5 or higher; TNTT2623 or enrolled for TNTT2623

<sup>109</sup> Prerequisite: TNTT2623 or enrolled for TNTT2623

|                         |   |    |
|-------------------------|---|----|
| TNTT4824 <sup>110</sup> | <u>Advanced Study of the New Testament</u><br>In this module, the introduction to, exegesis, and theology of a selected group of writings from the Greek New Testament are studied. | 16 |
| TNTT4844 <sup>111</sup> | <u>Advanced Study of the New Testament</u><br>In this module, the introduction to, exegesis, and theology of a selected group of writings from the New Testament are studied.       | 16 |

| DEPARTMENT OF HISTORICAL AND CONSTRUCTIVE THEOLOGY |   |         |
|--|---|---------|
| MODULE CODE  | CHURCH HISTORY  | CREDITS |
| THIS1512   | <u>Introduction to the History of Christianity</u><br>This module gives an overview of the history of Christianity, outlining the most important developments and currents of the different periods.  | 8       |
| THIS2612   | <u>Study of the History of Christianity</u><br>In this module, the Christian history from its beginnings to the high Middle Ages is studied, attending to key events, theological developments, currents, and theologians of the period. The contemporary significance is raised, and historiographical trends are discussed.   | 8       |
| THIS3712   | <u>Continued Study of the History of Christianity 1</u><br>In this module, the Christian history from the early modern to the modern period is studied, attending to key events, theological developments, currents, and theologians of the period. The contemporary significance is raised, and historiographical trends are addressed.  | 8       |
| THIS3732   | <u>Continued Study of the History of Christianity 2</u><br>In this module, the Christian history in Africa is studied, attending to key events, theological developments, currents, and theologians. The contemporary significance is also raised, and historiographical trends are studied.  | 8       |
| THIS4812   | <u>Advanced Study of the History of Christianity 1</u><br>In this module, the history of Christianity in the twentieth century is studied, attending to key events, theological developments, currents, and theologians. The contemporary significance is raised, and historiographical trends are addressed.   | 8       |
| THIS4832   | <u>Advanced Study of the History of Christianity 2</u><br>In this module, the history of Christianity in South Africa is studied, attending to key events, theological developments, currents, and theologians. The contemporary significance is raised, and historiographical trends are studied.  | 8       |
| TPOL4822   | <u>Study of Church Polity</u><br>In this module, the discipline of church polity is studied. It attends to church polity as a theological discipline, the relation between church polity and ecclesiology, ecumenical church polity, various manifestations of the church, church structures, and church law. Questions of unity, leadership, and decision-making are also discussed. | 8       |

<sup>110</sup> Prerequisite: 32 credits New Testament Greek at NQF Level 6 or higher, or enrolled for CLGR2614 and/or CLGR2624; TNTT2623 or enrolled for TNTT2623

<sup>111</sup> Prerequisite: TNTT2623 or enrolled for TNTT2623

| MODULE CODE | SYSTEMATIC THEOLOGY   | CREDITS |
|-------------|---|---------|
| TSYS1522    | <u>Introduction of Christian Faith</u><br>The module is an orientation of the various classical approaches to the introductions of faith. It focuses on the content of ecumenical creeds/confessions and church traditions that serve as articulations of faith that carry a symbolic function within contemporary religious societies.   | 8       |
| TSYS2622    | <u>Study of Systematic Theology</u><br>In this module, the Christian understanding of Revelation and the Bible, and God – covering Trinitarian Theology, Christology, and Pneumatology – is studied from a historical, contemporary, and contextual perspective.  | 8       |
| TSYS3722    | <u>Continued Study of Systematic Theology</u><br>In this module, the Christian understanding of creation, humanity, providence, sin and evil, salvation and consummation is studied from a historical, contemporary, and contextual perspective.  | 8       |
| TSYS4822    | <u>Advanced Study of Systematic Theology</u><br>In this module, the Christian understanding of the church and the sacraments is studied from a historical, contemporary, and contextual perspective. Current developments in the discipline of Systematic Theology are also addressed.  | 8       |
| MODULE CODE | ETHICS  | CREDITS |
| TETH2622    | <u>Study of Theological Ethics</u><br>In this module, major developments in the field of ethics and theological ethics are studied. It focuses on classical and contemporary approaches to ethical decision-making and formation and it explores how these approaches function within the complexities of the societies of the 21st century.  | 8       |
| TETH3722    | <u>Continued Study of Theological Ethics</u><br>In this module, the ethical aims, questions, and approaches of the theological landscape of social ethics in the global reality of interrelated societies are studied. The module engages with contemporary theologians and constructive approaches that interact with the ethical issues of the African continent.   | 8       |
| MODULE CODE | THEOLOGICAL INTEGRATION   | CREDITS |
| TIST1512    | <u>Introduction to the Study of Theology</u><br>In this module, the nature, approaches, and challenges of theology as scientific discipline at a public university in a post-colonial African context are studied.  | 8       |
| TALT3712    | <u>Study of Alterity</u><br>In this module, various manifestations of otherness in Africa are studied, as well as the experiences of exclusion and discrimination. Attention is given to identity construction through culture, language, and narratives, as well as practices to advance agency and justice. The contribution of theological disciplines such as OT, NT, Systematic Theology, and Pastoral Theology, and non-theological fields such as Post-Colonial Studies are explored for conceptual resources. | 8       |
| TGAC3722    | <u>Study of the Contemporary Global and African context</u><br>In this module, the nature of contemporary global, post-colonial African, and post-apartheid South African conditions is studied, as well as the implications and challenges for religion and Christian theology.  | 8       |

| DEPARTMENT OF PRACTICAL AND MISSIONAL THEOLOGY <sup>112</sup> |  |         |
|---|--|---------|
| MODULE CODE   | MODULE DESCRIPTION   | CREDITS |
| TPMT1522  | <u>Introduction to Practical and Missional Theology</u><br>In this module, the key concepts, challenges, and opportunities in the field of practical and missional theology in the context of congregations and African society are explored.  | 8       |
| TPFF2622  | <u>Study of Faith Formation</u><br>In this module, intergenerational faith formation, practices, and models are studied.   | 8       |
| TPAS3722  | <u>Study of Pastoral Care</u><br>In this module, pastoral care as holistic, communal, and contextual care is studied, with a focus on the qualities and skills of a pastoral caregiver.  | 8       |
| TPAS4822  | <u>Advanced Study of Pastoral Care</u><br>In this module, pastoral care is studied as an ethical, disciplined, biblical, holistic, inclusive, and political approach to care in a wide range of specific contexts.   | 8       |
| TLIT3712  | <u>Study of Liturgy and Homiletics</u><br>In this module, the significance of 'the body' in practising Christian rituals, liturgy, and preaching today is studied.   | 8       |
| THOM4812  | <u>Advanced Study of Liturgy and Homiletics</u><br>In this module, we focus on learning to preach and celebrate the Word for your time and place.  | 8       |
| TCON3722  | <u>Study of Congregations and Leadership</u><br>In this module, the student studies the characteristics of a missional congregation and a contextual and relevant ministry.  | 8       |
| TCON4822  | <u>Advanced Study of Congregations and Leadership</u><br>In this module, practical theological ecclesiology and transformational leadership are developed amid a changing and challenging context.   | 8       |
| MODULE CODE   | MISSIOLOGY   | CREDITS |
| TMIS2614  | <u>Study of Missiology</u><br>In this module, the essence of mission from a biblical perspective is studied. The goal, aim, and purpose of mission are presented. Ways and means of practical mission are addressed from the perspective of missional theology.                                      | 16      |
| TMIS3712  | <u>Continued Study of Missiology</u><br>The module consists of the theology of mission from the perspective of the Missio Dei. Different aspects of mission are explained from the perspective of missional theology. The missional church receives full attention.                                  | 8       |
| TMIS4814  | <u>Advanced Study of Missiology</u><br>In this module, the encounter with other belief systems is studied from a Christian perspective. The essence of respect for the other and the implications of dialogue are addressed. Full attention is given to the Biblical aspects of meeting with others. | 16      |

<sup>112</sup> The BDiv qualification requires students registered for modules in the Department of Practical and Missional Theology to be actively involved in a faith community in order to compile assignments and/or research reports and to complete ministry tasks as part of compulsory ministerial experience and engagement. This requirement is valid for the following modules: TPMT1522, TPFF2622, TMIS2614, TMIS3712, TLIT3712, TPAS3722, TCON3722, TMIS4814, THOM4812, TPAS4822 and TCON4822.

| APPLIED RESEARCH METHODOLOGY |  |         |
|------------------------------|--|---------|
| MODULE CODE                  | MODULE DESCRIPTION   | CREDITS |
| TRES4804                     | <u>Applied Research Methodology in Theology</u><br>This module contains fundamental knowledge, theories, principles, and practices of research methodology in Theology as field of specialisation. | 16      |

| DEPARTMENT OF RELIGION STUDIES |  |         |
|--------------------------------|--|---------|
| MODULE CODE                    | MODULE DESCRIPTION   | CREDITS |
| TRPH3712                       | <u>Study of the Phenomenology of Religion</u><br>The module is an introduction to the academic study of religion and the various contemporary theories on religion. The phenomenology of religion and a selection of current themes pertaining to religion and society are addressed.  | 8       |
| TRWR3722                       | <u>Study of Selected World Religions</u><br>The module is a study of selected world religions. Aspects of the history, diversity, beliefs, practices, and transformations of these religions are addressed. The social significance of these religions is also discussed, as well as the importance of a global interreligious dialogue. | 8       |
| TRBS4822                       | <u>Study of Belief Systems</u><br>In this module, a selection of world religions, new religious movements, and secular quests for ultimacy and transcendence are studied. Particular attention is given to the African context.  | 8       |

## POSTGRADUATE DIPLOMA IN THEOLOGY

| DEPARTMENT OF OLD TESTAMENT AND NEW TESTAMENT STUDIES |  |         |
|---|--|---------|
| MODULE CODE   | OLD TESTAMENT  | CREDITS |
| TOTT5804  | <u>Advanced Study of the Old Testament</u><br>In this module, the theology, ethics, and hermeneutics of the Old Testament are studied in such a way that it can be appropriated in a meaningful way within a ministerial context.                              | 16      |
| TOTH5804  | <u>Advanced Study of the Old Testament</u><br>In this module, the theology, ethics, and hermeneutics of the Old Testament are studied from the Hebrew Bible in such a way that it can be appropriated in a meaningful way within a ministerial context.        | 16      |
| MODULE CODE   | NEW TESTAMENT  | CREDITS |
| TNTT5804  | <u>Advanced Study of the New Testament</u><br>In this module, the theology, ethics, and hermeneutics of the New Testament are studied in such a way that it can be appropriated in a meaningful way within a ministerial context.                              | 16      |
| TNTG5804  | <u>Advanced Study of the New Testament</u><br>In this module, the theology, ethics, and hermeneutics of the New Testament are studied from the Greek New Testament in such a way that it can be appropriated in a meaningful way within a ministerial context. | 16      |

| DEPARTMENT OF HISTORICAL AND CONSTRUCTIVE THEOLOGY |   |         |
|--|---|---------|
| MODULE CODE  | CHURCH HISTORY AND POLITY   | CREDITS |
| TELG5804   | <u>Advanced Study of Church History and Church Polity</u><br>In this module, historical hermeneutics, contemporary South African historiography, and a selected number of themes of current historical and church political trends are studied.   | 16      |
| MODULE CODE  | SYSTEMATIC THEOLOGY   | CREDITS |
| TSYS5804   | <u>Advanced Study of Systematic Theology and Ethics</u><br>In this module, the interplay of systematic theology, ethics, and context is studied through the application of a theological notion that informs the well-being of the personal, congregational, and public spheres of life in the South African context. It explores a chosen theological response that is relevant and appropriate to the complexities of the context and speaks to a range of audiences in various ways. | 16      |



| DEPARTMENT OF PRACTICAL AND MISSIONAL THEOLOGY |  |         |
|--|--|---------|
| MODULE CODE                                    | PRACTICAL THEOLOGY   | CREDITS |
| TPTH5800                                       | <u>Advanced Study of Themes in Practical Theology. Specialised Ministries and Practicum</u><br>In this module, the fundamental knowledge, theories, principles, and practices of an advanced study of the themes in practical theology, specialised ministries, and practicum are studied, including:<br>a) Practical Theological Ecclesiology<br>b) Personality and Spirituality Formation<br>c) Pastoral Care<br>d) Homiletics and Liturgics<br>e) Faith formation | 48      |

| MODULE CODE | MISSIOLOGY  | CREDITS |
|-------------|---|---------|
| TMIS5804    | <u>Advanced Study of the Theology of Mission</u><br>In this module, recent developments and contemporary challenges in the theology of missions are studied. The application of missional theory in ecclesiological and African contexts will be explored on an advanced level. The practical implications of missional theology receive attention. | 16      |

# BACHELOR OF THEOLOGY HONOURS

| DEPARTMENT OF OLD TESTAMENT AND NEW TESTAMENT STUDIES |   |         |
|---|---|---------|
| MODULE CODE   | OLD TESTAMENT   | Credits |
| TORM6814<br>TORM6824                                  | <u>Research Methodology and Theory</u><br>In this module, the contemporary knowledge, theories, and practices that underpin the research process in the field of specialisation will be studied on an advanced level. This includes the selection of an appropriate epistemology and methodology based on the research questions, and the completion of a research proposal. Research skills, including library use and referencing, will also be mastered. | 16      |
| TOEH6815<br>TOEH6825                                  | <u>Methodology of Exegesis and Hermeneutics of the Old Testament</u><br>In this module, the exegetical methods that may be used for studying the Old Testament will be studied, as well as the hermeneutics of the Old Testament.   | 20      |
| TOIC6815<br>TOIC6825                                  | <u>Advanced Introduction to the Books and Canonical History of the Old Testament</u><br>In this module, the introduction to the books of the Old Testament will be studied, as well as the canonical history of the Old Testament.  | 20      |
| TOHC6815<br>TOHC6825                                  | <u>History of Israel and the Cultural-Historical Background of the Old Testament</u><br>In this module, the history of Israel and the cultural-historical background of the Old Testament will be studied.  | 20      |
| TOTH6815<br>TOTH6825                                  | <u>Theology of the Old Testament</u><br>In this module, the theology of the Old Testament will be studied.  | 20      |
| TORR6818<br>TORR6828                                  | <u>Research Report in Old Testament Studies</u><br>In this module, a research report (10 000 words) will be completed on a relevant theme in the field of study. The research report will deepen the student's expertise in the discipline and will develop the student's capacity to apply research methodology and technique according to academic standards.   | 32      |
| MODULE CODE   | NEW TESTAMENT   | CREDITS |
| TNRM6814<br>TNRM6824                                  | <u>Research Methodology and Theory</u><br>In this module, the contemporary knowledge, theories, and practices that underpin the research process in the field of specialisation will be studied on an advanced level. This includes the selection of an appropriate epistemology and methodology based on the research questions, and the completion of a research proposal. Research skills, including library use and referencing will also be mastered.  | 16      |
| TNEH6814<br>TNEH6824                                  | <u>Textual Criticism, Hermeneutics and Exegetical Methods of the New Testament</u><br>In this module, the textual criticism and hermeneutics of the New Testament will be studied, as well as the exegetical methods that may be used for studying the New Testament.   | 16      |
| TNIC6814<br>TNIC6824                                  | <u>History of New Testament Research, Canonical History of the New Testament and Introduction to the Books of the New Testament</u><br>In this module, the history of New Testament research, canonical history of the New Testament, and introduction to the books of the New Testament will be studied.   | 16      |
| TNHB6814<br>TNHB6824                                  | <u>Theoretical Aspects of Historical Research, and the Background and History of the New Testament</u><br>In this module, the theoretical aspects of historical research, and the background and history of the New Testament will be studied.  | 16      |

|                      |   |    |
|----------------------|---|----|
| TNSE6814<br>TNSE6824 | <u>Exegesis of Selected Parts of the New Testament</u><br>In this module, exegesis of selected parts of the New Testament will be conducted.  | 16 |
| TNTH6814<br>TNTH6824 | <u>Theology of the New Testament</u><br>In this module, the theology of the New Testament will be studied.  | 16 |
| TNRR6818<br>TNRR6828 | <u>Research Report in New Testament Studies</u><br>In this module, a research report (10 000 words) will be completed on a relevant theme in the field of study. The research report will deepen the student's expertise in the discipline and will develop the student's capacity to apply research methodology and technique according to academic standards. | 32 |

| DEPARTMENT OF HISTORICAL AND CONSTRUCTIVE THEOLOGY |   |         |
|--|---|---------|
| MODULE CODE  | CHURCH HISTORY  | CREDITS |
| TERM6814<br>TERM6824                               | <u>Research Methodology and Theory</u><br>In this module, the contemporary knowledge, theories, and practices that underpin the research process in the field of specialisation will be studied on an advanced level. This includes the selection of an appropriate epistemology and methodology based on the research questions, and the completion of a research proposal. Research skills, including library use and referencing, will also be mastered.   | 16      |
| TETD6815<br>TETD6825                               | <u>Advanced Study of Theoretical Aspects of Ecclesiology as a Theological Discipline</u><br>In this module, the theoretical aspects of ecclesiology as theological discipline will be studied on an advanced level, focusing on hermeneutics and historiography, the development of and new directions in the discipline from a biblical, historical, contemporary, and African perspective.  | 20      |
| TEHT6815<br>TEHT6825                               | <u>Advanced Study in the History of the Church and Theology in Africa</u><br>In this module, the history of the church and the theological history in Africa will be studied on an advanced level, focusing on key theologians, doctrines, theological developments and currents, and exploring their historical significance for our time. The underlying assumption of this module is that a critical engagement with the past is very important for dealing with the challenges facing Christianity and the society today. | 20      |
| TEGH6815<br>TEGH6825                               | <u>Advanced Study in General Church History 33-2000</u><br>In this module, the general history of the church (33-2000) will be studied on an advanced level, focusing on key theologians, doctrines, theological developments and currents, and exploring their historical significance for our time. The underlying assumption of this module is that a critical engagement with the past is very important for dealing with the challenges facing Christianity and the society today.                                       | 20      |
| TEPD6815<br>TEPD6825                               | <u>Advanced Study in Church Polity and the History of Doctrine</u><br>In this module, church polity and the history of doctrine will be studied on an advanced level. There will be a focus on church polity as a theological discipline, the relation between church polity and ecclesiology, ecumenical church polity, various manifestations of the church, church structures, and church law. The major doctrinal developments of the ecumenical church councils will also be studied.                                    | 20      |
| TERR6818<br>TERR6828                               | <u>Research Report in Church History and Polity</u><br>In this module, a research report (10 000 words) will be completed on a relevant theme in the field of study. The research report will deepen the student's expertise in the discipline and will develop the student's capacity to apply research methodology and technique according to academic standards.   | 32      |

| DEPARTMENT OF HISTORICAL AND CONSTRUCTIVE THEOLOGY |   |         |
|--|---|---------|
| MODULE CODE  | CHURCH HISTORY  | CREDITS |
| TSRM6814<br>TSRM6824                               | <u>Research Methodology and Theory</u><br>In this module, the contemporary knowledge, theories, and practices that underpin the research process in the field of specialisation will be studied on an advanced level. This includes the selection of an appropriate epistemology and methodology based on the research questions, and the completion of a research proposal. Research skills, including library use and referencing, will also be mastered. | 16      |
| TSAS6815<br>TSAS6825                               | <u>Advanced Studies in Systematic Theology</u><br>In this module, systematic theology will be studied on an advanced level, focusing on methodology, new directions of the discipline, and a select number of doctrines from a biblical, historical, contemporary, and African perspective.   | 20      |
| TSET6815<br>TSET6825                               | <u>Advanced Studies in Ethics</u><br>In this module, theological ethics will be studied on an advanced level, focusing on new directions in the discipline, and a select number of contemporary ethical dilemmas from a biblical, interdisciplinary, and African perspective.   | 20      |
| TSAP6815<br>TSAP6825                               | <u>Advanced Studies in Apologetics</u><br>In this module, apologetics will be studied on an advanced level, focusing on new directions in the discipline, a description of various attempts to account for the character of the present time and the challenges of the Christian faith. A number of specific contemporary dilemmas are studied from a biblical, systematic-theological, and African perspective.  | 20      |
| TSSP6815<br>TSSP6825                               | <u>Advanced Studies in Spirituality</u><br>In this module, spirituality will be studied on an advanced level, focusing on the present understanding of the discipline, and an overview of the history of various traditions. A select number of contemporary spiritual traditions, prominent themes and practices are explored. Specific attention is given to Africa and the religious tradition of the student.   | 20      |
| TSPE6815<br>TSPE6825                               | <u>History of Post-Enlightenment Theology</u><br>In this module, theology since the Enlightenment will be studied on an advanced level, focusing on a select number of major theologians and movements. The challenge of theological historiography is addressed, and the approach is inclusive of marginalised voices and specifically of developments in the African context.   | 20      |
| TSRR6818<br>TSRR6828                               | <u>Research Report in Systematic Theology</u><br>In this module, a research report (10 000 words) will be completed on a relevant theme in the field of study. The research report will deepen the student's expertise in the discipline and will develop the student's capacity to apply research methodology and technique according to academic standards.   | 32      |

| DEPARTMENT OF PRACTICAL AND MISSIONAL THEOLOGY |  |         |
|--|--|---------|
| MODULE CODE                                    | MODULE DESCRIPTION   | CREDITS |
| TPRM6804                                       | <u>Advanced Study in Research Methodology and Theory in Practical and Missional Theology</u><br>In this module, fundamental knowledge, theories, and practices related to practical and missional research are studied on an advanced level. This includes the development of a research proposal, the selection of an appropriate epistemology and methodology in conducting a research study, and the completion of a research report. | 16      |

|          |  |    |
|----------|--|----|
| TPMT6804 | <u>Advanced Study of Practical and Missional Theology as Academic Discipline</u><br>In this module, the development and historical contours of practical and missional theology as academic discipline will be studied. The role of the context and new trends within this field of study will be explored and discussed to develop a relevant framework.  | 16 |
| TPPC6804 | <u>Advanced Study in Pastoral Care and Counselling</u><br>In this module, pastoral care and counselling and related theories, conceptualisations, and models will be studied on an advanced level, with a specific focus on pastoral theologies that relates to different contexts of care (e.g. marriage and the family, illness and loss, and crisis and trauma).  | 16 |
| TPPN6804 | <u>Advanced Studies in Narrative Pastoral Therapy</u><br>In this module, the primary theories, concepts, and models of a narrative pastoral therapy will be introduced, explored, and mastered on an advanced level, with a specific focus on the techniques related to narrative pastoral therapy and its application to different contexts of care.  | 16 |
| TPCS6804 | <u>Advanced Congregational Studies</u><br>In this module, the missional congregation and her ministry will be explored. The congregation will be evaluated from different perspectives and positioned within a changing context. Congregation and community are in interaction with each other and a framework will be developed to describe this interaction.   | 16 |
| TPCL6804 | <u>Advanced Study in Leadership</u><br>In this module, the nature and character of Christian leadership will be explored. Various models of leadership directed towards change will be described in a contextual, relevant way.  | 16 |
| TPFF6804 | <u>Advanced Study in Faith Formation</u><br>In this module, different modules for intergenerational faith formation will be studied and a context-specific module will be developed in a local congregation.   | 16 |
| TPHO6804 | <u>Advanced Study in Homiletics</u><br>In this module, we will explore different theoretical approaches in the practice of Christian preaching. Different textbooks will be closely studied for some advanced homiletical knowledge and discernment to be put into practice. Common ground, specific developments, creative tensions, and even some differences and contradictions will come to the fore in this advanced and comprehensive introduction to the state of homiletics today. | 16 |
| TPLI6804 | <u>Advanced Study in Liturgics</u><br>In this module, we will explore different theoretical approaches in the practice of Christian worship. Different textbooks will be closely studied for some advanced liturgical knowledge and discernment to be put into practice. Common ground, specific developments, creative tensions, and even some differences and contradictions will come to the fore in this advanced and comprehensive introduction to the state of liturgics today.      | 16 |
| TPMR6804 | <u>Advanced Study in Missional Theology and Reconciliation</u><br>In this module, missional theology and the practical application of mission are studied with emphasis on the ministry of reconciliation and missionary diaconate in the context of crises.   | 16 |
| TPMM6804 | <u>Advanced Study in Missional Theology in a Multi-Religious Context</u><br>In this module, missional theology is studied with a focus on engaging a selection of world religions.   | 16 |
| TPRR6808 | <u>Research Report in Practical Theology</u><br>In this module, a research report (10 000 words) will be completed on a relevant theme in the field of study. The research report will deepen the student's expertise in the discipline and will develop the student's capacity to apply research methodology and technique according to academic standards.   | 32 |

| MODULE CODE | MISSIOLOGY   | CREDITS |
|-------------|--|---------|
| TPMR6804    | <u>Advanced Study in Missional Theology and Reconciliation</u><br>In this module, missional theology and the practical application of mission are studied with emphasis on the ministry of reconciliation and missionary diaconate in the context of crises. | 16      |
| TPMM6804    | <u>Advanced Study in Missional Theology in a Multi-Religious Context</u><br>In this module, missional theology is studied with a focus on engaging a selection of world religions.   | 16      |
| TMRR6808    | <u>Research Report in Missional Theology</u><br>In this module, a research report of limited scope will be completed in missional theology according to conventional academic standards.   | 32      |

| DEPARTMENT OF RELIGION STUDIES |   |         |
|--------------------------------|---|---------|
| MODULE CODE                    | MODULE DESCRIPTION  | CREDITS |
| TRRM6814<br>TRRM6824           | <u>Research Methodology and Theory</u><br>In this module, the contemporary knowledge, theories, and practices that underpin the research process in the field of specialisation will be studied on an advanced level. This includes the selection of an appropriate epistemology and methodology based on the research questions, and the completion of a research proposal. Research skills, including library use and referencing, will also be mastered. | 16      |
| TRHS6815<br>TRHS6825           | <u>Advanced Study in the History and Theories of the Origins of Religion</u><br>In this module, the historical narratives and theoretical modules which seek to explain the origins and development of religion are studied on an advanced level. The objective of this module is to expose students to a range of historical and theoretical explanations for the sociological origins and development of religion.  | 20      |
| TRCR6815<br>TRCR6825           | <u>Advanced Study of Christianity</u><br>In this module, Christianity will be studied on an advanced level, with a focus on theory of origin, historical developments, writings and traditions, teachings, worldview(s), and ethics. Attention will be given to the embodiment of Christianity in a globalised world.   | 20      |
| TRAT6815<br>TRAT6825           | <u>Advanced Study of African Traditional Religion</u><br>In this module, African traditional religion will be studied on an advanced level, with a focus on theory of origin, historical developments, writings and traditions, teachings, worldview(s), and ethics. Attention will be given to the embodiment of African traditional religion in a globalised world.   | 20      |
| TRIS6815<br>TRIS6825           | <u>Advanced Study of Islam</u><br>In this module, Islam will be studied on an advanced level, with a focus on theory of origin, historical developments, writings and traditions, teachings, worldview(s), and ethics. Attention will be given to the embodiment of Islam in a globalised world.  | 20      |
| TRBU6815<br>TRBU6825           | <u>Advanced Study of Buddhism</u><br>In this module, Buddhism will be studied on an advanced level, with a focus on theory of origin, historical developments, writings and traditions, teachings, worldview(s), and ethics. Attention will be given to the embodiment of Buddhism in a globalised world.   | 20      |
| TRJU6815<br>TRJU6825           | <u>Advanced Study of Judaism</u><br>In this module, Judaism will be studied on an advanced level, with a focus on theory of origin, historical developments, writings and traditions, teachings, worldview(s), and ethics. Attention will be given to the embodiment of Judaism in a globalised world.  | 20      |

|                      |  |    |
|----------------------|--|----|
| TRRR6818<br>TRRR6828 | <u>Research Report in Religion Studies</u><br>In this module, a research report (10 000 words) will be completed on a relevant theme in the field of study. The research report will deepen the student's expertise in the discipline and will develop the student's capacity to apply research methodology and technique according to academic standards. | 32 |
|----------------------|--|----|

## MASTER OF DIVINITY (Structured)

| MODULE CODE   | MODULE DESCRIPTION   | CREDITS |
|---|--|---------|
| TIDT7912  | <u>Theorising Interdisciplinarity in Theology</u><br>In this module, there is a focus on theological fragmentation as feature of late Modernity. The historical emergence of this condition and its multi-dimensional features are explored. The quest for interdisciplinarity and various associated discourses are studied, as well as concrete proposals for greater integration and dialogue. Constructive guidelines are proposed to overcome alienation and fragmentation.   | 8       |
| THND7910  | <u>Naming and the Divine</u><br>In this module, the challenge of continued belief in a divine being from a Judeo-Christian perspective amid various contestations is addressed. Utilising an interdisciplinary approach, insights from Old Testament and New Testament studies and systematic theology are considered to construe a coherent and credible identification/naming of the divine. Specific issues raised by atheism, feminism, post-modernism, and post-colonialism are responded to. This is an interdisciplinary study in the fields of Old Testament, New Testament, and Systematic Theology.  | 30      |
| TFDI7910  | <u>Flourishing and the Divine</u><br>In this module, ways to reconstruct a Christian view of salvation and practices amid various human quests for flourishing are explored. Attention is given to secular critique of religion, the complexity of the contemporary horizon, the diversity of conceptual and linguistic expressions, and the myriad ways to further human and planetary well-being. This is an interdisciplinary study in the fields of Religion Studies, Missiology, and Practical Theology.  | 30      |
| TCDI7920  | <u>Communing and the Divine</u><br>The module is a critical engagement with the meaning of 'communion' in relation to divinity that is informed by religious <i>heritage</i> , which enriches appropriate foundations of the theological knowledge of the notion of 'communion'; religious <i>beliefs</i> that reflect the relevance of communion for faithful living in context; and religious <i>practices</i> that enhances the capacity for the realisation of embodied forms of communion. This is an interdisciplinary study in the fields of Ecclesiology, Systematic Theology, and Practical Theology. | 30      |
| TIDI7920  | <u>Celebrating and the Divine</u><br>In this module, ways to achieve personal Christian integration amid contemporary forms of self-transcendence are explored. Attention is given to the variety of spiritual quests – religious and secular – to address human fulfilment. This is an interdisciplinary study in the fields of Practical Theology, Spirituality, and the Arts.   | 30      |
| <u>Research in a chosen field of specialisation.</u><br>In the research module, research (20 000–30 000 words) in the form of a mini-dissertation or one publishable manuscript/published article with an introduction and a conclusion, will be completed on a relevant theme in the field of study in order to contribute to the development of knowledge at an advanced level. |  |         |
| TOT7900<br>TINT7900<br>TELG7900<br>TSYS7900<br>TPTH7900<br>TMIS7900<br>TRLS7900   | Research in Old Testament Studies<br>Research in New Testament Studies<br>Research in Church History and Polity<br>Research in Systematic Theology<br>Research in Practical Theology<br>Research in Missiology<br>Research in Religion Studies   | 60      |



## MASTER OF ARTS IN BIBLE TRANSLATION (Structured)

| MODULE CODE          | MODULE DESCRIPTION   | CREDITS |
|----------------------|--|---------|
| TBTD7910<br>TBTD7920 | <u>Mini-dissertation</u><br>Research and writing of a mini-dissertation on a relevant topic of Bible translation.  | 60      |
| TBTH7910<br>TBTH7920 | <u>Biblical Hermeneutics, Exegesis and Theology</u><br>This module examines biblical hermeneutics, exegesis, and theology within the context of the special concerns of Bible translators to understand the source text of their translation.  | 40      |
| TBTT7910<br>TBTT7920 | <u>Theory and Practice of Bible Translation</u><br>This module examines recent developments in translation studies as it relates to Bible translation, including the history, methodology, and ideology of Bible translation, and models and tools for Bible translation.  | 40      |
| TBTL7910<br>TBTL7920 | <u>Linguistics for Bible translators</u><br>This module examines the basic theory and methodology of linguistics within the context of Bible translation.  | 40      |
| TBTL7930<br>TBTL7960 | <u>Advanced Topics in Linguistics for Bible Translators</u><br>This module allows a student with a background in linguistics to examine advanced topics in linguistics within the context of Bible translation (for example, discourse analysis, cognitive linguistics).   | 40      |
| TBTT7930<br>TBTT7940 | <u>Advanced Topics in the Theory and Practice of Translation</u><br>This module examines advanced topics in translation theory and practice within the context of Bible translation.   | 40      |
| TBTH7930<br>TBTH7940 | <u>Advanced Topics in Biblical Languages for Bible Translators</u><br>This module allows a student with a background in biblical hermeneutics, exegesis, and theology to examine advanced topics in biblical languages within the context of Bible translation (for example, performance translation, oral translation, etc.). | 40      |

## MASTER OF ARTS IN BIBLE TRANSLATION MANAGEMENT (Structured)

| MODULE CODE          | MODULE DESCRIPTION   | CREDITS |
|----------------------|--|---------|
| TTMD7910<br>TTMD7920 | <u>Mini-dissertation</u><br>Research and writing of a mini-dissertation on a relevant topic of Bible translation management.   | 60      |
| TTMC7910<br>TTMC7920 | <u>Theology, Religion Studies and Culture</u><br>This module examines theological, religious, and cultural aspects of Bible translation.   | 40      |
| TTML7910<br>TTML7920 | <u>Bible Translation and Linguistics</u><br>This module examines the basic principles and methodology of Bible translation and of linguistics for Bible translation managers.  | 40      |
| TTMM7910<br>TTMM7920 | <u>Management and Leadership for Bible Translators</u><br>This module examines the principles of management and leadership for Bible translators within the context of management theory.  | 40      |
| TTMC7930<br>TTMC7940 | <u>Advanced Topics in Theology, Religion Studies and Culture</u><br>This module allows a student with a prior background in theology, religious studies, or cultural studies to examine an advanced topic in relation to Bible translation management. | 40      |
| TTML7930<br>TTML7940 | <u>Advanced Topics in Bible Translation and Linguistics</u><br>This module allows a student with a prior background in Bible translation and linguistics to examine an advanced topic in relation to Bible translation management.                     | 40      |

## MASTER OF THEOLOGY (Structured)

| DISCIPLINE-DIRECTED: OLD TESTAMENT |   |         |
|------------------------------------|---|---------|
| MODULE CODE                        | MODULE DESCRIPTION  | CREDITS |
| TOID7900                           | <u>In-depth Study of Old Testament: Introduction, Exegesis (or Exposition), Hermeneutics and Theology</u><br>In this module, an in-depth introduction to the Old Testament will be studied, and exegesis (or exposition), hermeneutics, and the theology of the Old Testament will be studied in detail.  | 60      |
| TOTT7910<br>TOTT7920               | <u>In-depth Study of Old Testament</u><br>In this module, an in-depth study of the most important aspects of Old Testament studies will be conducted.   | 30      |
| TOTT7900                           | <u>Research in Old Testament Studies</u><br>In this module, research (20 000–30 000 words) in the form of a mini-dissertation or one publishable manuscript/published article with an introduction and a conclusion, will be completed on a relevant theme in the field of study in order to contribute to the development of knowledge at an advanced level. | 60      |

| DISCIPLINE-DIRECTED: NEW TESTAMENT |   |         |
|------------------------------------|---|---------|
| MODULE CODE                        | MODULE DESCRIPTION  | CREDITS |
| TNID7900                           | <u>In-depth Study of the New Testament</u><br>In this module, the textual criticism, canonicity, background, methodology, hermeneutics, introduction, theology, and exegesis of the New Testament will be studied in detail.  | 60      |
| TNTT7910<br>TNTT7920               | <u>In-depth Study of New Testament</u><br>In this module, an in-depth study of the most important aspects of New Testament studies will be conducted.   | 30      |
| TNTT7900                           | <u>Research in New Testament Studies</u><br>In this module, research (20 000–30 000 words) in the form of a mini-dissertation or one publishable manuscript/published article with an introduction and a conclusion, will be completed on a relevant theme in the field of study in order to contribute to the development of knowledge at an advanced level. | 60      |

| DISCIPLINE-DIRECTED: CHURCH HISTORY AND POLITY |   |         |
|--|---|---------|
| MODULE CODE                                    | MODULE DESCRIPTION  | CREDITS |
| TEID7900                                       | <u>In-depth Study of Church History and Polity</u><br>In this module, church history and polity will be studied in depth, focusing on historiographical questions, general church and theological history, African church and theological history, the history of doctrine, and church polity. It focuses on key theologians, doctrines, theological developments and currents, exploring their historical significance for our time. The underlying assumption of this module is that a critical engagement with the past is very important for dealing with the challenges facing Christianity and the society today. | 60      |
| TELG7910<br>TELG7920                           | <u>In-depth Study of Church History and Polity</u><br>In this module, church history and polity will be studied in depth, focusing on key theologians, doctrines, theological developments and currents,  | 30      |

|          |   |    |
|----------|---|----|
|          | exploring their historical significance for our time. The underlying assumption of this module is that a critical engagement with the past is very important for dealing with the challenges facing Christianity and the society today.   |    |
| TELG7900 | <u>Research in Church History and Polity</u><br>In this module, research (20 000–30 000 words) in the form of a mini-dissertation or one publishable manuscript/published article with an introduction and a conclusion, will be completed on a relevant theme in the field of study in order to contribute to the development of knowledge at an advanced level. | 60 |

| DISCIPLINE-DIRECTED: SYSTEMATIC THEOLOGY |  |         |
|--|--|---------|
| MODULE CODE                              | MODULE DESCRIPTION   | CREDITS |
| TSID7900                                 | <u>In-depth Study of Systematic Theology</u><br>In this module, the disciplines of systematic theology, ethics, apologetics, and post-enlightenment theology will be studied in depth. Attention is given to contemporary developments in the disciplines, and to a select number of problems and themes. The approach is inclusive of conventionally marginalised voices, and specific attention is given to the African context. An opportunity is given to the student to pursue specific academic interests within the parameters of the module. | 60      |
| TSYS7910<br>TSYS7920                     | <u>In-depth Study of Systematic Theology</u><br>In this module, the disciplines of systematic theology and ethics are studied in depth. Attention is given to contemporary developments in the disciplines, and to a select number of problems and themes. The approach is inclusive of conventionally marginalised voices, and specific attention is given to the African context.  | 30      |
| TSYS7900                                 | <u>Research in Systematic Theology</u><br>In this module, research (20 000–30 000 words) in the form of a mini-dissertation or one publishable manuscript/published article with an introduction and a conclusion, will be completed on a relevant theme in the field of study in order to contribute to the development of knowledge at an advanced level.  | 60      |

| DISCIPLINE-DIRECTED: MISSIOLOGY |  |         |
|---------------------------------|--|---------|
| MODULE CODE                     | MODULE DESCRIPTION   | CREDITS |
| TPMT7900                        | <u>Contextual Missional Theology</u><br>In-depth study of new approaches in missional theology in the contemporary context.  | 30      |
| TPMR7900                        | <u>Missional Theology in a Multi-Religious Context</u><br>In this module, missional theology is studied with emphasis on proclamation to, as well as discussion and dialogue with, a selection of world religions.   | 30      |
| TPMM7900                        | <u>Contextual Missional Ministries</u><br>In this module, missional theology is studied with emphasis on missional ministries and contemporary challenges.   | 30      |
| TMIS7900                        | <u>Research in Missiology</u><br>In this module, research (20 000–30 000 words) in the form of a mini-dissertation or one publishable manuscript/published article with an introduction and a conclusion, will be completed on a relevant theme in the field of study in order to contribute to the development of knowledge at an advanced level. | 60      |

| DISCIPLINE-DIRECTED: RELIGION STUDIES |  |         |
|---------------------------------------|--|---------|
| MODULE CODE                           | MODULE DESCRIPTION   | CREDITS |
| TRID7900                              | <u>In-depth Study of Religion Studies</u><br>In this module, the conceptual and research approaches used in the study of religion(s) are studied on an advanced level. The objective of this module is to introduce students to various conceptual frameworks and research approaches used in the study of religion and/or religious phenomena within the field of religion studies.           | 60      |
| TRLS7916<br>TRLS7926                  | <u>In-depth Study in Religion Studies</u><br>In this module, the focus is on the in-depth study and academic development in the field of religious studies, also known as the study of religion, within the post-modern secular context. Much attention is given to the systematic and sociological study of religious behaviour and belief outside of any particular religious point of view. | 30      |
| TRLS7900                              | <u>Research in Religion Studies</u><br>In this module, research (20 000–30 000 words) in the form of a mini-dissertation or one publishable manuscript/published article with an introduction and a conclusion, will be completed on a relevant theme in the field of study in order to contribute to the development of knowledge at an advanced level.                                       | 60      |

| PRACTICAL THEOLOGY |  |         |
|--------------------|--|---------|
| MODULE CODE        | MODULE DESCRIPTION   | CREDITS |
| TPRM7904           | <u>In-depth Study of Research Methodology and Theory in Practical and Missional Theology</u><br>In this module, fundamental knowledge, theories, principles, and practices of an in-depth study of research methodology and theory in practical and missional theology is studied. This includes the development of a research proposal, the selection of an appropriate methodology, and the completion of a research project.  | 16      |
| TSUP7900           | <u>Pastoral Care Internship and Supervision</u><br>The content of this module entails both pastoral care theory and practical work components. With regard to the theory, the focus is on introductory components of pastoral care and methods related to providing pastoral care in the context of marriage and family, loss and bereavement, and crisis counselling. This theory directly relates to the practical component, which provides the students with both a context and opportunities to consider the following aspects related to practice: ethics; the basics of psychiatric ailments; pastoral and spiritual counselling to the sick; spiritual resilience in creating hope; and aspects of community care. Students then learn how to apply skills related to the above. | 30      |
| TPCS7900           | <u>In-depth Study of the Congregation and Community</u><br>In this module, an in-depth study of the relevance of a missional theology for congregation and community will be explored. Appropriate community-development theories are used to develop a framework for the description of the role a congregation may play in society. An in-depth study of the challenges a community faces contributes to the development of a contextual ecclesiology.   | 30      |
| TPCA7900           | <u>In-depth Study of Congregational Analysis and Change</u><br>In this module, the in-depth study of a framework for congregational analysis will enhance a critical understanding of the congregation, its  | 30      |

| PRACTICAL THEOLOGY |  |         |
|--------------------|--|---------|
| MODULE CODE        | MODULE DESCRIPTION   | CREDITS |
|                    | management, and organisation. The understanding of a changing context will be used to conceptualise an integrated contextual ministry.   |         |
| TPCL7900           | <u>In-depth Study in Leadership</u><br>In this module, possible orientations towards leadership geared for the various challenges of the future will contextually be explored, analysed, and described. This dynamic interaction will be portrayed in visions of future leadership in a globalised context.  | 30      |
| TPPC7900           | <u>In-depth Studies of Pastoral Care and Counselling</u><br>In this module, pastoral care and counselling theologies, theories, and models will be studied in depth, with a focus on pastoral theological conceptualisations, and the application of specific pastoral care models in specific contexts of care (e.g. marriage and family, illness and loss, and crises and trauma).   | 30      |
| TPCR7900           | <u>In-depth Study of Pastoral Care in the Context of Crime</u><br>In this module, specific pastoral theologies, theories, and models of care to offenders and the survivors of crime will be introduced and conceptualised, focusing specifically on the contexts of offenders and survivors of crime.   | 30      |
| TPPN7900           | <u>In-depth Study of Narrative Pastoral Therapy</u><br>In this module, an in-depth study of narrative pastoral therapy and related theories and concepts will be conducted, with a specific focus on the exploration of various narrative pastoral therapeutic techniques as it can be applied to specific contexts.   | 30      |
| TPFF7900           | <u>In-depth Study of Intergenerational Faith Formation</u><br>This module aims at developing new knowledge and approaches in intergeneration faith formation in the postmodern context of the local congregation as well as the virtual reality of society. Leadership needed in this context is also analysed.  | 30      |
| TPFC7900           | <u>In-depth Study of Curriculum Design in Faith Formation</u><br>In this module, the in-depth study of curriculum design in faith formation will enhance a critical understanding of faith formation, its management, and organisation. The understanding of curriculum design will be used to conceptualise a framework for lifelong faith formation within the context of the local congregation.  | 30      |
| TPHP7900           | <u>In-depth Study in Prophetic Preaching</u><br>In this module, the practice of prophetic preaching will be studied in depth, with a specific focus on its history, development, state, and future in the South African context. This particular focus will seek different interlocutors and discern whether they may stimulate and deepen the practice of prophetic preaching in South Africa today.  | 30      |
| TPHN7900           | <u>In-depth study in the 'New Homiletic'</u><br>In this module, the history, development, characteristics, and challenges of the 'New Homiletic' will be explored in depth. The reception of the 'New Homiletic' in various components and aspects of the practice of preaching will be closely studied. In the end, an evaluation that will include both the strengths and weaknesses of the 'New Homiletic', will come to the fore.  | 30      |
| TPLC7900           | <u>In-depth Study in Cultural Liturgies</u><br>In this module, the relationship between cult and culture will be explored. The dynamics between liturgy and life, worship and social ethics, faith formation and cultural critique, will be engaged from different perspectives. Exegesis and hermeneutics of the social imagination of both some thick Christian practices and rituals, as well as other cultural practices in our post-world, will be closely scrutinised in order to deepen Christian formation and witness in today's world. | 30      |

| PRACTICAL THEOLOGY |   |         |
|--------------------|---|---------|
| MODULE CODE        | MODULE DESCRIPTION  | CREDITS |
| TPLR7900           | <u>In-depth Study in Liturgical Renewal</u><br>In this module, the liturgical renewal that occurred during the 20 <sup>th</sup> century in both the Catholic and Protestant churches, will be explored in depth. The commonalities, contradictions, and challenges in the deep convictions and orientations of these movements in the 20 <sup>th</sup> century, will be closely scrutinised in terms of its relevance and impetus for Christian liturgy in the 21 <sup>st</sup> century, and even more specifically with regard to the South African context. | 30      |
| TPTH7974           | <u>Capita Selecta</u>   | 30      |
| TPTH7900           | <u>Research in Practical Theology</u><br>In this module, research (20 000–30 000 words) in the form of a mini-dissertation or one publishable manuscript/published article with an introduction and a conclusion, will be completed on a relevant theme in the field of study in order to contribute to the development of knowledge at an advanced level.  | 60      |

| SPIRITUALITY         |  |         |
|----------------------|--|---------|
| MODULE CODE          | MODULE DESCRIPTION   | CREDITS |
| TSPD7910<br>TSPD7920 | <u>In-depth Study of Spirituality as Discipline</u><br>In this module, spirituality will be studied in depth as academic discipline, including definitions and methodology, state of scholarship, and an historical overview, including the latest developments.   | 40      |
| TSPS7910<br>TSPS7920 | <u>In-depth Study of Scripture and Spirituality</u><br>In this module, the Bible and spirituality will be studied in depth through a description of spirituality in the Bible, analysing the reception of the Bible in spirituality, and by envisioning a spiritual reading of the Bible.  | 40      |
| TSP7910<br>TSP7920   | <u>In-depth Study of Spiritual Practices</u><br>In this module, practices of spirituality will be studied in depth. Emphasis will be placed on the dynamics of growth and transformation as embodied in practices such as prayer, spiritual direction, spiritual formation, 'retraite', and interreligious engagement.                               | 40      |
| TSPR7910<br>TSPR7920 | <u>Research in Spirituality</u><br>In this module, research (20 000–30 000 words) in the form of a mini-dissertation or one publishable manuscript/published article with an introduction and a conclusion, will be completed on a relevant theme in the field of study in order to contribute to the development of knowledge at an advanced level. | 60      |